# DEMPSEY KAYOES SHARKEY IN 7TH


WEATHER
San Francisco and Bay Region

Fair Friday and Saturday with fog in the morning, moderate temperature, moderate to fresh westerly winds.

RICHMOND RECORD HERALD
A RICHMOND PAPER FOR RICHMOND PEOPLE

LATEST WIRE NEWS
COMPLETE REPORT EACH MORNING
FURNISHED BY
Universal Service

VOL. XXVI, NO. 625 | TELEPHONE Richmond 70 | RICHMOND, CALIFORNIA | FRIDAY, JULY 22, 1927. | Read It First In The Record Herald | FIVE CENTS A COPY


## Sandman!

# FOUL CLAIMED BY SHARKEY

## "They Do Come Back," Says Dempsey After Terrific Slug Match

90,000 CROWD YANKEE STADIUM TO WITNESS REJUVENATION OF OLD MANASSA MAULER

By DAMON RUNYON
Universal Service Staff Correspondent

YANKEE STADIUM, N. Y., July 21.—A message to the folks! "They do come back." Signed, Jack Dempsey.

The old Manassa Mauler grabbed his sleeping puglilistic youth right by the tail tonight and hauled himself back from Hasbeenville hand over hand.

**SLEEP PRODUCER IN SEVENTH**

He knocked out Joseph Paul Cukoschay of Boston who called himself Jack Sharkey in the seventh round of a heavyweight battle and then the crowd of 90,000 almost knocked Dempsey out of the ring with a thundering volley of straw hats. The finish came after 35 seconds of fighting in the seventh. Sharkey went down under a smack of gloves to the middle, some of which I thought were dropping a little below. Dempsey was always a little careless when he let his body punches fly.

**SHARKEY PROTESTS BLOW**

Sharkey's face cringed with pain and he muttered something to Jack O'Sullivan, the referee, evidently complaining of the punches. But O'Sullivan seemed to think that they were falling in fair territory. Dempsey had his head pushed into Sharkey's neck as his two gloves hammered at Sharkey's stomach. Then suddenly Sharkey started to crumple up from the body punches. As he crumpled Dempsey pulled back a trifle and let fly with his right. He delivered it like he was throwing a baseball and all his weight was behind it.

Sharkey fell face forward and Max Partland the old time lightweight rose in his chair at the ringside and began counting, punctuating the seconds with swings of his left hand.

Dempsey went to his own corner and stood there glowering. His face was smeared with blood. He got a bad cut from a left jab under his right eye in the second round, and a cut under the other eye in a later round and Sharkey had kept digging at those wounds with a whipping left hand. Dempsey was a strange looking figure of victory as he waited there.

Sharkey tried to lift himself up on his hands and knees, but fell back again. From his corner Johnny Buckley, his manager, and other seconds bawled at the referee claiming foul, but the ruthless count went on, and the cheers began rising like a great vocal tide over the great mob as O'Sullivan made a great swing with his arm, in unison with McPartland's voice at the "ten" that closed the exhibition of the manly art.

**DEMPSEY LIFTS SHARKEY**

Dempsey immediately leaped forward and put his gloved hands under Sharkey's limp body, lifting

(Continued on Page 6).

## "He Hit Me Below," Says Gob; "Dropped Me During Protest"

DEMPSEY DENIES CHARGE, CLAIMS BLOW WAS FAIR; REFEREE BACKS UP ASSERTION

By JACK DEMPSEY

The right hand punch I landed on Jack Sharkey's body at the start of the seventh round tonight was a fair one. It started fair and I thought it landed fair.

Sharkey made a complaint to the referee and I could have hit him then and not been unethical, but I didn't. I waited for a ruling to be made on the punch.

By JACK SHARKEY

Dempsey won the fight by hitting me with a foul punch in the seventh.. It wasn't the first low punch he hit me during the fight. He hit me six or seven others. I didn't raise a yell about them but when he nailed me in the seventh way below the waist well, I put in a kick to the referee, and while I was doing that Dempsey hit me on the chin and dropped me, but it was the low punch that weakened me and really set me down.

By THE REFEREE

The punch that Sharkey claims was a low blow in the seventh round was not low as I viewed it. The punch was fair and when Sharkey made the protest I naturally overrulled him.

ROUND ONE Sharkey came out at the bell and missed a left hook. Dempsey went to the body with a short right. Sharkey held and countered with a right. He missed a left hook. Dempsey went in close and kept shooting them into Sharkey's stomach without a return. A left to the belt made Sharkey's knees buckle. Dempsey again went to the body with three rights and lefts. Sharkey hit him on the jaw, but Jack came back and fought furiously to the body.

Dempsey drove Sharkey to the ropes and pounded him unmercifully. Sharkey landed a stiff right to the jaw. Dempsey drove the Boston man's head back with a right uppercut. Sharkey clipped Dempsey with a hard one to the jaw and Dempsey fell against the middle strand of the ropes. Dempsey was badly hurt and went to close quarters. Sharkey missed to hard right and Dempsey countered with a right to the body.

Dempsey went to his corner feeling the effects of the hard body attack, but his body attack earn-

(Continued on Page Six)

## Sleeping Beauty

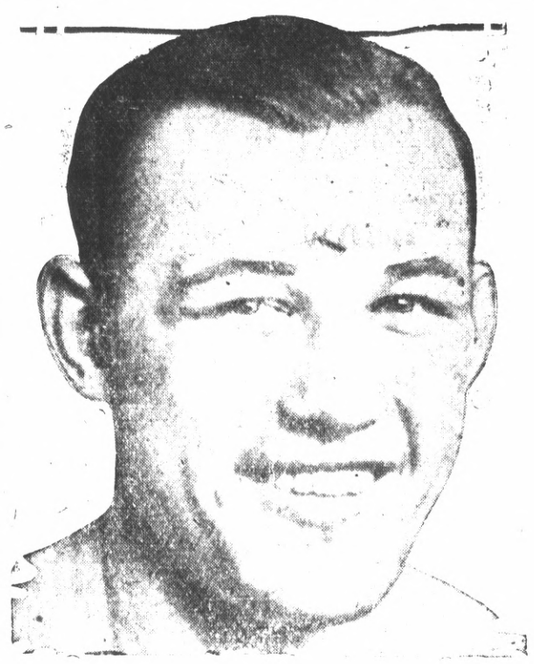

## INCORPORATION FILED FOR BY PARR TERMINAL

Articles of incorporation of the Parr Terminal company with headquarters offices in San Francisco and doing business in Richmond, were filed with County Clerk J. H. Wells in Martinez yesterday. The company was incorporated at Sacramento on July 16.

The capital stock is set at $2,500,000. The directors are Fred D. Parr, John Parr, Charles W. Willard, Joseph B. McKeon, all of San Francisco; F. E. Thomas Jr., Berkeley; F. D. Griffith, Oakland and William Ferrier Jr., of Berkeley.

## $200,000 Will Be Spent Here On Winehaven Company Plant

A sum of $200,000 will be expended for installation of equipment and machinery in the Winehaven Chemicals Co.'s plant at Winehaven, it was announced yesterday. Work will commence immediately after a meeting of the board of directors early next week.

The chemical company purchased the 90-acre Winehaven site from the California Wine Association for approximately $600,000. Industrial alochol will be manufactured by the concern, with operations starting in about two months.

The board of directors of the chemicals company was announced yesterday as follows:

Oscar Krenz, of the Oscar Krenz Cooper and Brass works; A. R. Morrow, general manager of the California Wine Association; A. J. Duncan, of the Standard Oil company; G. H. Stone, traffic manager of the Sacramento Northern and Western Pacific railroads; J. R. Wilson, vice-president of the Latourette-Sical company of Sacramento; W. S. Uren, assistant to the president of the Great Western Power company; Oswald Wilson, editor of the Western Irrigationist, a sugar industry magazine and H. J. Edwards, former cashier of the Oakland bank. Krenz has been named president and Edwards treasurer of the Winehaven Chemicals.

Krenz, who has superintended installation of machinery in practically every large alcohol plant on the Pacific Coast, will act in like capacity at the local plant.

Only machinery necessary for the actual refining of alcohol will be installed, there already being vats and like equipment standing as well as rail and wharf facilities. The alcohol will be manufactured from molasses imported from Hawaii, Cuba and South America.

A definite announcement is expected to be made next week regarding the number of men to be employed at the plant.

**MRS. MUTH STILL ILL**

Mrs. Evelyn L. Muth of 118 Eleventh street will be confined to her bed for six weeks longer; Mrs. Muth has been in poor health for some time. Dr. C. L. Abbott is the attending physician.

## 7,573 Engage In Farming: Report On C. C. County

A total of 7,573 persons are engaged in farming in Contra Costa county, according to the United States census of agriculture just issued by the Department of Commerce. Of this number 1,453 are under 10 years of age, the report shows.

The white population totals 6,899, and the colored population 674. The total number of farms in the county amounts to 1,938.

A total of 5,611 persons are on owned farms in the county, while 1,556 persons are on tenant farms. Managed farms in the county arfe tenanted by 496 persons, the report indicated.

The total acreage of farms in Contra Costa county is 288,415. The acreage of crop land harvested amounts to 103,876. The land and buildings are valued at $41,608,519, with the buildings alone valued at $5,731,397.


**ICE IS A REAL ECONOMY**

**Take Ice daily, it is necessary to keep food from spoiling and, if you have not heretofore used an abundance, you will wonder how you ever got along without it. For dependable ice service consult the Buyers Guide on the classified page.**


## Legion District Is Favored By Local Post

A resolution favoring the joining of upper Broadway with the Tunnel road was passed by the Contra Costa county council of the American Legion, which met last night in Memorial hall. The resolution will be presented to the Board of Supervisors of this county.

The council voted in favor of the joining of Contra Costa county with Alameda county to make one district of the American Legion. At the present time Contra Costa Marin, Solano, Napa, and Lake counties are in one district.

A more lenient interpretation of the laws so that more veterans may obtain treatment, was indorsed by the council. This opinion will be made known when the American Legion convention meets at Santa Barbara August 2, 3, and 4.

The next meeting of the council

(Continued on Page 5)

## Banker To Speak Before Rotary

The Richmond Rotary club will hear Edward Drew of San Francisco speak on the topic "Safeguarding the Family's Future" at its meeting in Hotel Carquinez today. Drew is prominent in San Francisco banking circles and is connected with the trust department of a bank in that city. John F. Galvin will preside as chairman of the day.

## Zacca At Last Finds Relatives

Richmond police "done their dooty when they seen it." They have at last located the relatives of Carlo Zacca, 77, who claimed kin in almost every east bay city and could give no directions as to where to find them. A daughter was located in Stege yesterday after a prolonged search, and Zacca is reported perfectly contented with the efficiency of the local authorities.

## Body Of Son Of Auditor Still Unrecovered

Search for the body of Vern Sullenger, 10, son of County Auditor and Mrs. A. N. Sullenger, 729 Willow street, drowned Wednesday afternoon in Suisun bay off the Peyton wharf has been without avail.

After heroic attempts at rescue by his boy companions had failed, sheriff's deputies and Chief of Police Charles Scudero of Pittsburg took up the hunt for the body. They grappled for hours, until darkness halted their work. They took up the task again yesterday morning but without result. Scudero was assisted in the grappling by Deputy Sheriff Steve Neilsen.

They expressed the opinion that the body was held by the ooze of the bay bottom and that it would not be liberated for several days. Bodies of other persons drowned at that point invariably are not recovered for days.

Two boats and seven men have been steadfly employed today in dragging the bay for the body of Vern Sullenger. One boat is under the control of Charles Thissell and the other under Deputy Sheriff Steve Neilsen.

Assisting in the dragging operations are J. S. Connolly, deputy coroner; Rube McNamara, deputy sheriff; Bill Hall, George Chaney and J. Q. Adams.

## Booster Meeting To Be Held By C. C. Realtors

The Contra Costa Board of Realtors postponed its July meeting from the 27th to Thursday the 28th in order to accommodate several celebraities who are going to be present. President E. B Bull has completed arrangements and has the acceptance of Real Estate Commissioner Stephen Barnson to attend the meeting Glenn William, Secretary of the California Real Estate Association, will also be present with five car loads of Southern California Realtors. William is heading an auto cavern from Los Angeles to the Seattle Convention of the National Association of Real Estate Boards, by way of the Redwood Highway. The car avan is coming through Richmond and will join with the local Realtors and hold a District meeting at the Carquinez Hotel. Cappy Ricks is Vice-President of the State Association for this District and is making arrangements Realtors to attend the Richmond meeting.

The meeting will be in the nature of a booster meeting with the idea that the big development features that are taking place in this neighborhood should receive united and cooperative attention by the three Counties affected thereby. Secretaries of

(Continued on Page 3)

## Identification Of Bullet Is First Point In Assault Case

Science was called upon yesterday afternoon by the state in an effort to prove that a bullet taken from the body of Joe Rendldi of Giant, wounded in a brawl in a North Richmond home two months ago, was fired from a gun in the hands of Sam Vaughn, 31, colored, who yesterday went to trial before a jury in Superior Judge H. V. Alvarado's court on a charge of assault with a deadly weapon with intent to murder.

Science was exemplified in the person of E. O. Heinrich, Berkeley criminologist, who, in his testimony, declared that miscroscopic examination in his laboratory of the bullet taken from Renaldi's body and the gun taken from Vaughn when he was arrested at Tulare two weeks after the shooting established that the bullet had been fired from Vaughn's revolver.

His conclusion, Heinrich said, was reached by marks left on the bullet by the lands of the gun.

Microscopic scorings on the bullet, caused by marks in the barrel other than by the lands, also entered into his determination, Heinrich testified.

Renaldi was shot when he resisted attempts to eject him from a home where a dice game was in progress, authorities charge. For several weeks he was in a precarious condition. Vaughn was traced to Tulare and arrested. In his possession there was found a revolver and a tobacco sack containing a number of bullets.

Albino Gomez and Manuel Carvallho, visitors at the home where the shooting occurred, and Renaldi identified Vaughn in their testimony as the assailant.

Attorney Clare Horner, counsel for Vaughn, at first objected to Heinrich's testimony, but later agreed to stipulate that the bullet had been fired from the revolver found in Vaughn's possession.

The case is being prosecuted by Deputy District Attorney James F. Hoey.

## Sciots To Attend Oak Ceremonial

The ceremonial at the Scottish Rites auditorium, 1433 Madison street, Oakland, will be attended by the entire Richmond Pyramid of Sciots Saturday night, according to an announcement made by lodge officials. After the rites a banquet will be served.

## LOWER VEHICLE RATE ON FERRY GIVEN SANCTION

The Railroad Commission yesterday authorized Southern Pacific company to publish on short notice, so as to make same effective at as early a date as possible reduced rates on vehicle ferries between Richmond and San Francisco. The reduced rates are on trucks, auto busses and heavier vehicles, some of which are reduced as follows: Auto trucks, weighing under 400 lbs., with driver reduced from 95 cents to 80 cents; auto trucks weighing under 4,000 lbs. with driver and helper (2 persons) reduced from $1.15 to 85 cents; auto trucks weighing 4,000 lbs or over, and under 8,000 lbs. with driver, reduced from $1.45 to $1.30.

## Lang-Conn Deal Is Completed

The sale of the Lang Drug company store at Tenth street and MacDonald avenue to the Conn Drug company was consummated yesterday. The Conn Drug company now has two stores in Richmond. Conn will be in charge of the Tenth street store and S. Cain, of Richmond, will be in charge of that at Twenty-third street. Cain comes from Napa where he has been employed for the past six years in a leading drug store. The plans of A. C. Lang have not been announced.

## Georgie Cut Up Gets New Car

Little Georgie Tirie, of 509 Pennsylvania avenue, sustained cuts on his left leg, but gained a brand new scooter thereby. Georgie is happy. T. T. Kaiser, 1001 Sixty-fourth street, Oakland, is the benefactor in the case.

It seems that the Chrysler car driven by Kaiser struck Georgie and the scooter he was driving with a maximum of efficiency at Seventh street and Macdonald avenue last night, and choosing the scooter, completely demolished it. Georgie received medical attention at the Emergency hospital for cuts on his left leg and was promised a new scooter—perhaps with four wheel brakes.

Livermore—Oil test wells being drilled in Livermore oil field.

# Record-Herald Editorial and Feature Page

RECORD HERALD

A Consolidation of the Record-Herald and Richmond News

Published Every Morning Except Mondays and the Days Following Holidays by the
Record-Herald Printing and Publishing Company
Telephone Richmond 70 and 71—2201 Macdonald Avenue

G. E. MILNES ..... President and Manager
GROVER E. MILNES ..... Business Manager

Entered at the Postoffice at Richmond, California, as Second Class Matter.

SUBSCRIPTION RATES

One month by carrier .....50c
One year .....$6.00

Official Paper Of The City Of Richmond, California

## NATURE THE TRUE HEALER

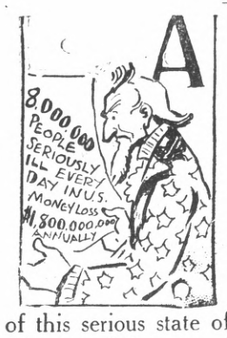


A STATISTICIAN has recently figured out that 8,000,000 persons in the United States are seriously ill every day, and that the average man incapacitated for work almost a month out of each year.

The loss to industry, we are told, reaches the amazing total of $1,800,000,000 annually.

Economists are taking notice of this serious state of affirs, and thereapeutists likewise are sitting up. The reasoning of the latter is, however, a bit confused, in that they put the emphasis on amelioration rather than on prevention.

More hospitals, and still more, is the cry. The basic foundations of good health—air, exercise and temperance in eating—are largely overlooked.

## INSPIRING RADICAL CHALLENGE

Mound Bayou, Miss., which is a town of 1,800 inhabitants, all negroes, has just celebrated the fortieth anniversary of its founding.

It has a $100,000 brick schoolhouse, a library and churches, but lacks one thing considered essential—in fact, the piece de resistance—in large white communites.

*Mound Bayon has no jail!*

It is merely redundant to say that this example of enlightened and literally "good" citizenship is a tribute to the race. It is an inspiring challenge to all people of the nation.

---

A British general says they would have won the war without us but our recollection is that along in 1917 they were asking Uncle Sam to hurry a little.

---

The backers of unfortunate Aviator Grace say they want more details as how the damage was done to his plane. We guess it really needs more fancy tails.

---

The Prussian Diet's session was broken up the other day by a fist fight between nationalists and republicans. Who says that Germany hasn't caught the spirit of democracy?

---

There seems to be considerable feeling in China against the Christians. Thank God, in this country Christians are looked upon as being as good as anyone else.

---

Men who pretend to understand women thereby convince themselves of being pretenders.

## What it's all about

By PAUL ALLEN

**COMETS CAUSE WAR, IS THE** belief of Dr. F. Homer Curtiss, but not of the writer of this column. Dr. Curtiss is the most recent of a long line of people who have been trying to blame the heavenly bodies for a whole lot of things that are due entirely to things that originate in human bodies.

**IT IS JUST AS SENSIBLE TO** say that wars cause comets as to say that comets cause war.

**THE SUN AND THE MOON ARE** the only two institutions outside the earth that have much to do with men and their ways. The sun is the basis of all life. Its light and its heat provide for the growth of animals and vegetables. Its rays pump water from the oceans up into the clouds, so that it can fall over dry and in the form of rain. It gives to every creature, health, strength and vitality. If some catastrophe were to blot out the sun, all civilization and every living thing on earth would be frozen stiff in less than a week.

**THE MOON PULLS UP THE** oceans as it passes by and causes the tides to rise and fall. Without this friendly influence seas would in many cases become great masses of rotting filth, unhealthy and dirty. As for the rest of the stars, they are provided opportunity for astrologers to make weird guesses and to show man that he is about as important as a little speck of dust in the big scheme.

**THIS IS THE LAST WORD** we're going to say for the present on the tipping business: We favor it, under proper circumstances. We don't believe in paying outrageous sums for no service whatever. We believe it cannot be oblished, however bad it may be. So much for our own opinion before quoting J. Dunphy, of 513 East 78th street, in which a New York waiter said that he wished nobody would ever tip anybody anywhere.

**SAYS MR. DUNPHY: "SOONER** or later some poor unpaid waiter who has seen your article will recognize you when you sneak into his restaurant for a ham sandwich and coffee—for that, I believe, is about the size of your luncheon. He is likely to become nervous on account of your being a no-tip guy and will swipe you in the face with the sandwich and spill the java down your collar."

**I APPEAL TO KNIGHT OF THE** Knapkin to tell Mr. Dunphy, am I that kind of a guy? If I hadn't wasted all my money tipping for things I never got, I'd have enough left for a postage stamp to answer in person.

**MY MAIN HOLLER IS AGAINST** yokels who pay any amount of money in tips for no amount of service at all. The softest of all these goofs are to be discovered in the manicure parlors of this fair city's barber shops. For the privilege of having their hands patted by some fair cuties they are willing to plank down a $1 bill United States money. Woe to the customer who dares to be such a piker as to try to get out for half a dollar. Next time in he gets the sassy look and the bleeding cuticle. Don't I know!

**WHEN I FORGOT**

Before leaving school for the summer vacation my teacher said to me, "Good-by, I hope you have a nice time and come back with more brains."

As I was anxious to go home I called back absently, "The same to you."

## What Your FACE TELLS

c. 1927- by Betty Morrison PSY.D.

Is there a member in your family who carries a "chip on his shoulder?" If so, look to see if he has a short upper lip. People with short upper lip have a burning desire to excel. Their natures call for attention, approval and praise.

If they do not get it they become irritable and cross. These people are very sensitive to criticism or rebuke. Many of them develop very bad tempers and become hostile at times. They are stubborn when angry, but are usually quick to forgive. These people have selfish dispositions. They like to get and give nothing.

They make friends quickly and become enthusiastic over any subject they bring up when visiting, but at home and with old friends they are apt to combat all ideas that do not meet with theirs. They are quick to offer their opinions and get offended if they are not accepted.

These people aspire to the limelight. They fail in vocations where several mental and physical strain is necessary because they spend their energy so spasmodically and situations get beyond them while they conserce their own selfish interests.

When these folks are children in school they always feel abused and cry "I ain't going to play."

In dealing with these people be generous in your praise. Pat them on the back and compliment them much if you expect to harmonize with them.

## Hot Weather Food Must Be Different From Winter Diet

It's hot weather that will make you or break you in the good old summer time.

Yes sir, maybe you don't think that the hot weather has anything at all to do with what you eat and what you drink and what you do. But it does.

In the first place, hot weather food should be different from winter food. Oh yes, it should. In cold weather your system needs fuel-building food to keep the blood red and the system full of heat generating energy. In summer time there is no such need. The weather is warm, often too warm for comfort.

Too bad we haven't any internal refrigerating plant, you say. Well, we have, practically. If you eat the right food you will find that hot weather is much more bearable. It's a good idea to omit meat altogether. Keep as much as you can to a fruit and vegetable diet. Many kinds of fish make excellent hot weather fare. Don't absorb too many ice cold drinks. Drinks, moderately chilled are far better. Drink lots of water, too.

The kind of clothes you wear has a lot to do with your comfort. Cultivate light colors, preferably white. All dark colors are hot. That has been established as a scientific fact. Then, don't wear tight clothes. Have them loose and plenty of room to stretch about in

Strange as it may seem, silk underwear is far hotter than dimity, linen or voile Despite the fact that silk is light weight, it clings and does not absorb the perspiration and becomes very uncomfortable.

There is a misguided notion that powdering the body after bathing is an excellent method of cooling off. As a matter of fact, it does just the opposite. The powder fills the pores, retards perspiration elimination and keeps the pores clogged. Your skin becomes heavy and you are hotter than ever. And here's another little tip. Don't think that an ice cold shower is going to cool you off either. While you are under the water you will be fresh and cool, but, once out, your body reacts to the stimulating glow of cold water and you are ten times as hot. Try a lukewarm shower or tub, preferably a little warmer than body heat. You will find this much more satisfactory.

Tight, fitting hats are a real evil in summer. If you must wear a hat, be sure it is a comfortable light weight affair and that the head size is large. Otherwise you will find a headache too frequent a reward.

Gladys: You should not attempt the dificult exercises until you have first mastered the simpler ones. This does two things. First, it hardens your muscles and trains them to mind your will, and second, it makes the intricate exercises easier for you to do. Don't be discouraged if you can't always do the hard excises perfectly at first. Remember it takes a long time for a dancer to become an expert. Do not get discouraged if it takes you a few weeks to master an intricate exercise. "Practice makes perfect" says the old slogan and it is every word true.

**WHEN I FORGOT**

I was wearing my freshly laundered white duck trousers recently when the occasion rose to use my fountain pen. Finding that there was no ink in the pen, I proceeded to fill it, getting some on my fingers in the process. Accustomed to wearing a blue suit, I did not hesitate to wipe my inky fingers on my white trousers. The trousers, the day and my disposition were all ruined because I forgot.

LEE F. RODGERS.

**WISE DOGGIE**

The Squire—Do you give your dog any exercise, Mr. Hodge?

Farmer Hodge—Oh, yes, he goes for a tramp every day.

## What the Good Book Says

by Rev. R. W. Keeler, D.D.

**Q. Is it true that "stolen waters are sweet?"—C. J. R. N. J.**

A. "Stolen waters are sweet, and bread eaten in secret is pleasant. But he knoweth not that the dead are there: and that her guests are in the depths of hell."—Proverbs IXX.

**Q. Who is the beginning of the creation of God?—A. H., New York City.**

A. "In the beginning was the Word, and the Word was with God, and the Word was God." John I.:I

**Q. Where is dancing mentioned in the Bible?—E. C. Szerman, Cal.**

A. "Now his elder son was in the field: and as he came and drew nigh to the house, he heard music and dancing."—Luke XV.: 25.

**Q. Where is the valley of dry bones spoken of?— M. D. W., Brooklyn, N. Y.**

A. "The hand of the Lord was upon me, and carried me out in the spirit of the Lord, and set me down in the midst of the valley which was full of bones, and caused me to pass them round about: and, behold, there were very many in the open valley; and lo, they were very dry." Ezekeil XXXVII.: 1,2.

**Q. Was Paul's life ever plotted against?—L. S. C., New York City.**

A. "And when it was day, certain of the Jews banded together and bound themselves under a curse, saying that they would neither eat nor drink till they had killed Paul." The Acts XXIII. 12.

## What Do You Know?

1. What birds are symbols of domesticity and constancy?
2. In what historic siege did Admiral Boiot and his savage Zeelanders save the day?
3. What is "The Pink 'Un?"
4. Where and what is "The Trench of the Bayonets"?
5. Who was John Ericsson?
8. What is the Golden Rule?
7. Where are the world's best known catacombs?
8. How old is the Great Wall of China?

## CUTEST THING BABY EVER SAID

My baby has the thum-sucking habit. While he was sleeping in the house of relatives recently their little girl approached me and interrupted my conservation.

"Clara," she said, with dramatic eagerness, "your baby's fallen asleep and forgot to put his thumb in his mouth."

"That's good," I said, glad this had happened for once.

"So I put it in for him," finished the little girl with the self-assurance of one having done right without being told to.

CLARA LEAV CHANIN.

**What was the cutest thing your baby said? Send it to the "Baby Editor."**

Cutest thing

My girl friend's little brother heard her talking about her new apartment and Ruth remarked about her "sunk in" bathtub. A few days later, sonny said, "I took a bath at Ruthies house, but the bathtub did not sink in.

LOUIS CASAZZA

## When a Man Loves

By ALLIE LOVE MILES

Copyright 1927, Warner Bros. Pictures, Inc.

John Barrymore in "WHEN A MAN LOVES" is a Warner Bros. Picturization of this novel.

*SYNOPSIS*

*In old France, the Chevalier Fabien des Grieux, a youth as handsome as good, awaits the Paris coach which will carry him to St. Sulpice, where he will train for the priesthood.. Meanwhile, on the lumbering diligence as it nears Amiens, rides a beauteous young orphan, Manon Lescaut, being taken to a Convent by her only relative, a brother, who doesn't want to be bothered with her; but who, seeing rich Comie de Ravoir, a connoisseur of women, feasting his eyes upon her, suddenly realizes her worldly value, and proposes a stay overnight at an Inn.*

CHAPTER II—Continued

"I would love to, brother dear. I suppose the convent will be all right but I hate the thought of wearing coarse, drab convent clothing." Manon bent over and kissed her brother's hand as if ashamed of her objection to this fine thing he was doing for her.

The two men looked at each other over the girl's bent head. The Comte nodded gratefully. Lescaut was glad that the wealthy man understood why Manon was to remain at the Inn over night. He, also, secretly felt that it was just as well for Manon to have expressed a hatred for ugly attire—the Comte might have the privilege of gowning her as extravagantly as he desired—provided, of course, he paid for the right.

As the diligence neared the White Horse Inn, the man on the box raised the great coach horn to his lips and blew a long and loud blast. The footman jumped off and, waiving aside the waiting students, opened the door with a flourish.

Lescaut alighted first and swaggered on toward the courtyard, utterly ignoring his sister. Comte De Ravoir stepped out next and gallantly turned to assist Manon from the diligence as though she belonged to him.

"Permit me, my dear!"

She flushed with annoyance and scarcely touched his extended wrist as she stepped daintily to the ground.

The students watched her admiringly, but she appeared not to notice them, and they began piling into the diligence with their portmanteaux. From here they were to journey on to St. Sulpice and complete their final training as priests.

There was just a touch of pathos in the honest admiration these young men showed for Manon. Youths going away to be priests. But Manon was destined for the Convent. There was little or no difference—just youth giving up everything for something it thought was very much worth while, peaceful and satisfying.

Lescaut turned back and joined the Comte familiarly. They wound their way through the groups of students in the courtyard, leaving Manon to follow toward the Inn as best she could, alone.

Within the tavern the lay brother was still talking earnestly to Fabien Des Grieux, who listened attentively and fondled his medal—the charm against worldly evil sent to him by the Bishop.

"My son, the diligence has arrived. You must be on your way."

"Yes, Father, I am ready." Fabien replied and warmly grasping the holy one's hand he turned toward the door.

"Before you go, I want to say that you are about to enter upon a new life—a richer, deeper life than you have hitherto known—our blessings go with you!"

"I am grateful to you all."

Fabien hurried toward the door, forgetting his portmanteau.

The diligence horn was sounding the signal for departure and Fabien was eager to speak with his friend Tiberge before starting. As he neared the door he almost collided with Lescaut and the Comte who, engaged in close conversation, were entering the Inn arm in arm. They did not notice the young student and Fabien impatiently stood aside until they had entered. As he again turned toward the entrance Manon appeared.

Feeling strange and rather lost, Manon glanced up timidly wondering if some one had come to help her. Then when she saw Fabien's face she stood still and leaned against the door frame for support. One hand went quickly to her throat and she pressed hard to stifle the cry of happy fulfillment that came from her heart.

But Fabien did not notice her and walked on.

As young as Manon was, she realized that she had always been waiting for some one, and that someone was the young student priest who just passed without seeing her!

Suddenly Fabien stopped—remembering that he had forgotten his portmanteau. Or perhaps he felt the power of Manon's need as she stood there looking at him. At any rate he turned and their eyes met!

Fabien stared at Manon, fascinated as though she were some being from another world.

"Oh, my dear, my DEAR!" And he took a step toward her. His lips were parched. His throat was dry. Something greater than himself clutched his whole being.

Manon gazed at Fabien, breathlessly. Her eyes were big and luminous and her lips finally parted to say—without her knowing it—"I am so happy that you have come—I was lonely!"

Manon appeared so extremely beautiful that for the first time in his life Fabien appreciated the difference between men and women. Up until now his chaste conduct had been the theme of universal admiration among his associates.

*Fabien stared at Manon, fascinated as though she were some being from another world.*

He underwent a change that deprived him of all reason and self control when he looked upon this girl for the first time. His excessive timidness left him and without the slightest hesitation he advanced toward Manon, who in a moment had become the mistress of his heart and destiny. His fingers, that so reverently held the little charm against worldly evil, opened—and the Bishop's medal fell unnoticed to the floor. Fabien stood before Manon in ardent admiration.

"What has brought you to Amiens?" he inquired breathlessly.

"My brother has travelled here with me so that I may commence my novitiate for taking the veil at the Convent." Manon did not take her eyes from the youth's face as she replied.

Fabien heard in this announcement a death blow to his hopes. Love had so quickened his understanding that he seemed to be another person.

"Have you any acquaintances in the town?"

"No, I shall be here entirely as a stranger when my brother returns to Paris."

The departing diligence signal and voices of the students suddenly penetrated through their consciousness. For a few blessed moments they had not known that any one else lived.

Almost dazed, Fabien feasted his eyes upon Manon's delicate beauty. It was his promised duty to go away!

Chancing to see something brought on the floor, Manon picked up Fabien's forgotten medal and held it in her hand. He saw that it was his and mechanically extended his hand for the little charm. As their hands touched a thrill passed through them, a thrill that frightened and bewildered because they had never experiened the stimulating influence of association with anyone of the opposite sex.

With a small startled gasp, Manon pulled her hand from Fabien's warm grasp and started for the interior of the Inn.

(To be continued.)

*Read It First In the Record-Herald*

# Society News

## Birthday Of Mrs. Hansen Observed By S. F. O. R.

Mrs. J. M. Hansen's birthday was celebrated by the San Francisco, Oakland and Richmond club which met at the home of Mrs. Nina Vickery, 144 Sixteenth street yesterday afternoon. The prize package was won by Mrs. Grant Howard. Luncheon was enjoyed at noon, each member bringing a covered dish. It was announced that the club would hold its next meeting at the home of Mrs. Dibble in Oakland August 11.

Those present from Richmond include: Mrs. Clare Barry, Mrs. J. M. Hansen, Mrs. G. Howard, Mrs. A. Arnold, Mrs. L. Westwood, Mrs. Hopkins, Mrs. A. Bennett, Mrs. P. D. Nelson, Miss Jean Hansen, Mrs. C. Hooper, Mrs. Hooper, Miss Dorothy Westwood, and Miss Thelma Chevers.

The members from Oakland are: Mrs. E. E. Parker, Mrs. Martin, Mrs. G. Ginger, Mr. Frank Ginger, Mrs. F. L. Bonner and Mrs. Dibble, Mrs. Nancy McQuade of San Francisco was also present.

## ONETAH COUNCIL HOLDS WHIST AFTER MEET

After a short business meeting last night Onetah council, No. 96, Degree of Pocahontas, enjoyed a whist party. The following winners were announced: H. W. Charters, W. K. Randall and C. B. Freeze. The door prize went to Mr. Reed. Ticket No. 2307 belonging to I. N. Jarvis was picked as the winning number for the grocery basket.

Mrs. Lottie Sandidge presided at the business meeting.


**Photograph**

HOTOS

THIS MONTH ONLY

6 Regular size Photos $1.98

12 Regular $10 grade in easel folders, only...$5.95

We Do Kodak Finishing and Picture Framing

Prater Studios

255 12th Street

PHONE RICH. 1530


## ZEPHYR SEWING CLUB OFFICERS ARE RE-ELECTED

The present officers of the Zephyr Rebekah sewing club were re-elected to succeed themselves at the meeting of the club yesterday afternoon at Odd Fellows hall. The following officers will continue in office: Mrs. Bessie Kessell, president; Mrs. Elizabeth Smith, vice-president; Mrs. Orva Beam, secretary; Mrs. Mary Bergstresser, treasurer; Mrs. B. Harvey, buying chairman.

The club is sewing for a bazaar to be held in the fall; plans were discussed for it yesterday, at the business meeting. At noon lunch was served.

## Flood Relief Work Is Done By Local Pythian Sisters

Several boxes of clothing and a donation of money were sent to the Mississippi flood sufferers by the Pythian Sisters, No. 86, according to a report made last night by the committee in charge of the work. The following committee collected the clothing and sent it to the needy ones: Mrs. Wicks, Mrs. Zilla Wright, and Mrs. May McMasters.

The Sisters are planning a food sale for Saturday, July 30. Mrs. Hilda Wicks will be in charge of the sale. Mrs. Rose Parker presided at the meeting last night.

## BOOSTER CLUB WHIST TO BE HELD TONIGHT

A large crowd is expected to attend the whist party at the Booster club of the Fraternal Brotherhood tonight in Musicians hall. The pillow slips, which are the prizes for the event, are on display in the window of Schrader's furniture stor. Mrs. Lela Osborne is the chairman of the affair.

Another invitational dance will be held by the Booster club on Tuesday evening, July 26, ith Bennett's orchestra furnishing the music. The last dance the Boosters gave was a success.

### SAN PABLO BENEFIT WHIST IS HELD

The benefit whist for the Sisters of the Holy Family was held last night in San Pablo in the church hall. The Sisters have helped in the instruction of the children of the parish, and the proceeds of the whist will be for their help.

The whist began about 8:35 and a good crowd attended.

## M. E. Missionary Society Plans For Food Sale Saturday

The women of the Missionary Society of the Community Methodest church spent yesterday afternoon discussing the subject: "Life as a Stewardship." The subject is also the title of a book by Guy Morrill, which is being studied by the society. The discussion touched upon the stewardship of money, time, and attention.

The society announces a food sale at the Pon Honor store Saturday under the direction of Mrs. Virgil Streeter. And contributions will be appreciated, and will be collected by automobile.

## Legion Auxiliary To Give Benefit Whist July 26

A benefit whist party will be given by the American Legion auxiliary at Memorial hall the evening of July 26. A prize will be awarded to every two tables. The prizes will be on display at the Marathon candy store. Mrs. Clare Barry and Mrs. Nina Vickery will arrange for the party.

## Foresters Plan Installation August 18

The date for the installation of officers was set as August 18, last night when Court Progress, Foresters of America, met in Woodmen hall. A member of the Grand Court of San Francisco will be the installing officer.

At the next meeting of the court committees will be appointed to arrange for the installation, and plans will be made for the affair. The meeting last night was next to the last of the present term.

## Honor Auxiliary Hears Report Of Reno Delegate

A report on the convention at Reno last month was made last night by Mrs. Henrietta Deasy to the Honor auxiliary of the Veterans of Foreign Wars. She told of several changes in the rules. Mrs. Margaret Suy also gave her report. A new candidate, Mrs. Margaret Summers, was initiated. After the business meeting refreshments were served.

## MRS. RIPLEY AT FEDERATION OF WOMEN'S MEET

The meeting of the state executive board of the California Federation of Women's clubs at Hotel Del Monte is being attended by Mrs. Samuel Ripley of 651 Eleventh street. Mrs. Ripley was recently installed as state treasurer of the federation at a convention in Sacramento, and is a member of the Richmond club here.


SEE THE NEW

"Carry All" Bag

Just the Thing for Lunch, Beach or School

$1.00

Aluminum Coffee Set

PERCOLATOR — CREAMER
SUGAR BOWL and HOT DISH PAD
ALL FOR—

$1.00

Holeproof Hosiery

FOR MEN and WOMEN
40EX Service Weight for Men

35c-3 for $1.00

NO. 2230 FULL FASHIONED
For Women—

$1.50

GOSSARD-JREO and P. N. PRACHIAL FRONT CORSETS

Meet Your Friends at

OLNEY'S

325 10th Street

Where you trade in confidence and always dependable



NOTICE!

Expert Marcelling, Bob Curl and Hair Cutting.

Mrs. Neca Walker

PHONE RICH. 1627-W
1759 Clinton Avenue
Formerly with Richmond Health and Beauty Salon



LICENSED AND BONDED
Day and Night Service
Phone Richmond 843-J

E. W. GRAEFENECKER
Prop.

Merchants Patrol Service Of Richmond

530 10th St. Richmond, Calif.



MYRTLE STANAGE BROWN

TEACHER OF VOICE, PIANO, THEORY AND HARMONY

SPECIAL ATTENTION GIVEN TO CHILDRENS' VOICES

Lessons Given at Homes

School Credits Given.

For appointment phone ASHBURY 3075
Or write to 624 Santa Barbara Road, Berkeley.


# HEIRESS KILLED IN FALL FROM SEVENTH STORY

ATLANTIC CITY, July 21.—Lily Belle Jaeger, million dollar heiress, was killed today when she plunged from a seventh story window in the Hotel President, Atlantic City, landing on a canopy over the hostlery's front entrance. Miss Jaeger resided at the Hotel Laurelton, New York City.

Mystery surrounds the tragedy; the autnorities being unable to ascertain whether her death was deliberate or accidental. Reports reaching the police said that she had entered the hotel ten minutes before her body came hurling down onto the canopy. A window screen was broken out in the fall.

It was declared at her New York residence today that Miss Jaeger had led a very quiet life since she first came there two years ago. Very few callers were ever reported for her and always girl friends. She was twenty-three years old and the daughter of the late Otto Jaeger, plush magnate. Her mother returned to Minneapolis two years ago on the death of the father and Miss Jaeger has been living alone here since.

Three days ago she settled her account with the Laurelton and collected her mail, at that time declaring her intention of spending a few weeks at Atlantic city. Attorney George Resendale represents the Jaeger estate here.

The Jaeger family originally came from Montclair, N. J., where Miss Jaeger's brother, Daniel, now resides, the attorney said.

## Booster Meeting Held By C. C. Realtors

(Continued From Page 6)

Chambers of Commerce, Civic Boosters and Municipal and Legislative officers are invited to be present. It is anticipated that fully 100 will sit down to dinner at 7 p. m.

## Aero Director

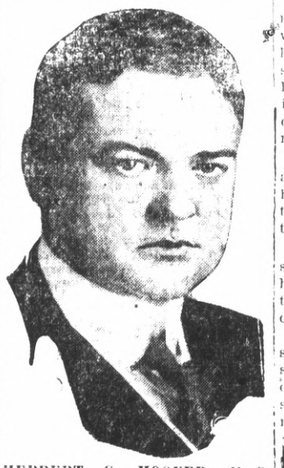

HERBERT C. HOOVER, U. S. secretary of commerce, under the law of 1926 is placed in charge of civil aeronautics. The department bureau, which has direct supervision of the aero industry, is headed by William P. MacCracken, Jr., assistant to Mr. Hoover.


Your Home Prettier
Your Furniture Bright
Your Work Less
Use

O-Cedar Polish

"Cleans as it Polishes"



COAL

For Health, Comfort and Economy—Burn Coal in Your Furnace, Grate and Stove.

BUY NOW AT SUMMER STORAGE PRICE!

C. J. LAMBRECHT

Dealer In All Kinds of Fuel, Feed, Rock, Gravel, Sand and Cement

2207 MACDONALD AVE.
Phone Rich. 1058


## Keeping In Form

MISS DOROTHY BRITTON, winner of international beauty contest at Galveston last spring, keeps that schoolgirl complexion and shapely form by pitching horseshoes. She's becoming so good at it that she plans to enter championship tournament next month.

## Deer Tags To Be Ready For Public Within Few Days

(By Universal Service)

SAN FRANCISCO, July 21.—The new deer tags, a special license which will be required of all hunters who seek to kill deer this season, will be in the hands of license agents within a few days, it was announced at the executive offices of the Fish and Game commission.

The tags may be secured from all agents who handle fishing and hunting licenses, and the use of the tag will be explained when they are purchased.

It will be illegal for any person to kill a deer or have one in his or her possession without a tag. The tag will cost $1.00 and is described as follows:

Deer tags are in five parts, a stub that is retained by the selling agent, and two tags in duplicate. One section bears descriptive information giving the name of the hunter, hunting license number, place where deer was killed and kind of deer. The original must be attached to the horns of the deer as soon as it is killed. The duplicate must be mailed at once to the Fish and Game Commission offices.

The duplicate bears practically the same information and from this data the commission will compile invaluable statistics regarding the deer in California.

The new deer tag law makes possible the transportation of a deer killed in an open district into a closed one. This is accomplished by having the tag countersigned by a regular deputy of the Fish and Game Commission, or any officer authorized to administer oaths. The signatures of postmasters will be accepted by the commission in lieu of other certification.

### ST. MARK'S WHIST PARTY PRIZES ON EXHIBIT

Albert Furrer's stationary store will display the prizes to be awarded at the whist party of St. Mark's church to be given in St. Mark's hall July 30.


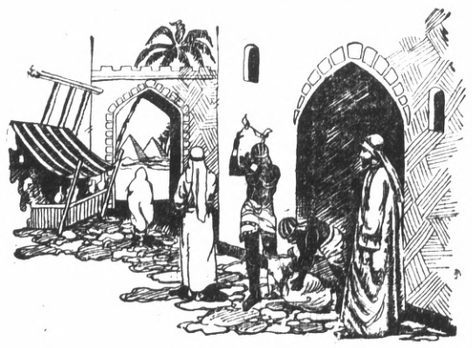

Joseph's Foresight

During the years of prosperity, Joseph laid by for the lean years which were to come.

Everyone can profit by his example. During the prosperous years of your life lay some aside for the future. One never knows what the future holds. Let this bank be your storehouse, and should lean years appear, the supply you have stored will see you through.

First National Bank

IN RICHMOND

Safe Deposit Boxes Rent for $3.00 Per Year and Up.

Macdonald at Sixth Street

Member Federal Reserve System


# Child Ruler Of Rumania Is Object Of Pity; Subjects Term Him 'Sad, Baby King'

(By Universal Service)

BUCHAREST, July 21.—Poor Wee Mike, the little curly-haired chap with appealing brown eyes, as big as saucers in their wonderment, today found himself King Michael the first, of Rumania, and was puzzling his childish brain to discover what it was all about.

Already his loyal subjects, his royal entourage, his advisers and ministers and his retinue are calling him the "Sad, Baby King."

Wee Michael always has been a quiet child, not particularly robust and rather shy. Since the proclamation making him ruler of Rumania, Michael's seriousness has given away to sadness; he looks sorrowful, a pitiful mite shouldering all the wearing pomp and ceremony of regal life and duties.

The youngster is studious and clever. He is not yet six years old and speaks Rumanian, French and English fluently. In elementary studies, he is said to be most proficient. He doesn't play much; at least, he hasn't in the past and won't be able to in the future.

Michael has had an unhappy childhood, the innocent victim of State intrigues and parental squabbles. For more than a year, his lovely mother, Princess Helene, has been a deserted wife ever since Prince Carol chose to play about Paris with Lupescu, his paramour.

Wee Mike also has been swirled in the maelstrom of political unrest. He has been the subject of much dissension and he has had to face it all without the aid of a father.

## Talk And Fine Given Speeder

"Would you take a chance of a minimum sentence of one year in prison to save a minute?", Judge C. A. Odell asked G. R. Oberg of Oakland yesterday afternoon. Osberg was brought into court on a charge of having driven his truck at 25 miles per hour on Macdonald avenue.

Judge Odell pointed out that the distance between Third street and Twenty-third street is but one mile, and that it can be traveled over in three minutes if a speed of 20 miles per hour is maintained. But if the speed is increased to 30 miles per hour, he continued, only one minute is saved.

It was indicated that if a speeder hit and killed a person, the speeder is guilty of manslaughter under the Penal code. Oberg was fined $25.

J. L. Wetzel of Oakland paid a $25 fine also for speeding on Macdonald avenue.


Eagle Creamery Co.

Milk

Pasteurized — Raw and Certified

Cream - Buttermilk - Butter
Eggs

"Fountain Service"

QUALITY AND SERVICE OUR AIM

718 Macdonald Ave Phone 703



TILDEN LUMBER CO.

E. M. TILDEN, President

PRICE — QUALITY — SERVICE

Office and mill—15th and Nevin, Richmond, Calif.
Phone. Rich. 81.

Yards: Oakland, Berkeley, Richmond, Crockett



Extra Special Discount
on a small number of Bell Chesterfield Beds

Some of these are only shopworn—some are in covers that we cannot later match up with chairs—some are in MILL END PATTERNS and SPECIAL CLOTHS.

All are desirable, in excellent condition and SPECIALLY PRICED

OUR TRADING DEPT. offers great values in USED FURNITURE.

EASY TERMS. OPEN EVENINGS. NO CREDIT REFERENCES REQUIRED.

Bell Chesterfield Bed Co.

518-520 11th St., Oakland, Cal.

The Store With the Whirling Platform.



Those Who Know

This establishment during the years past has received many compliments for the care and the thorough manner in which every detail is carried out. Those who know will bear that out.

WILSON & RATZER
FUNERAL HOME

PHONE RICHMOND 113

BISSELL AVE. AT SEVENTH ST.

California
DIRECTION WEST COAST THEATRES Inc.

TODAY!

A THRILLER—out West where men live and fight for love!
"Should Husbands Pay"
A Hal Roach Comedy
"Hitting The Trail"
"News Events"

Coming Sunday
O'NEILL SISTERS
KIDDIE REVUE



RICHMOND THEATRE
Direction West Coast Theatres Inc.

NOW SHOWING!
RICHARD DIX
in
"Knockout Reilly"
with MARY BRIAN and JACK RENAULT

"For Sadie's Sake"
A comedy scream.
"A Heavy Date"

Adults 15c Children 10c



SCAVENGERS
RICHMOND SCAVENGER CO.—All sorts of refuse removed on short notice. Call up phone 965 any time in afternoon.



CANTON CAFE
Chop Suey, Noodles—American Dishers—1224 Macdonald.
6-1-26t.


# 'DRUMS OF THE DESERT' SHOWN AT CALIFORNIA

"Drums of the Desert" adapted from Zane Grey's "Desert Bound" will be shown at the California theatre today and tomorrow. Advance reports call it bigger than any Western which has yet been made with two possible exceptions, "The Covered Wagon" and "The Vanishing American." The picture deals with those same Navajo Indians who played so large a part in the Richard Dix production. Only in this one it is the redskin who finally comes out on top.

A romantic story has been skillfully woven in to the struggle of red man and white by Director John Waters and Warner Baxter and Marietta Millner are said to make as pleasing a pair of lovers as have ever been seen. Ford Sterling holds up the comedy end. "Drums of the Desert" incidentally was produced by the same company responsible for the two earlier drama, Paramount.

Other features on the same program include "Should Husbands Pay" a Hal Roach comedy, with Jimmy Finlayson, Tyler Brooke and Vivian Oakland; "Hitting the Trail" a scenic novelty; and International News.

Coming Sunday, O'Neill Sisters Kiddie Revue."

## Russian Flappers Roll Socks Three Inches Above Ankle

(By Universal Service)

MOSCOW, July 21.—The western fad of stockingless legs is nothing more the rage than what Moscow flappers adopted long ago to keep cool in summer.

"Nude stockings or none at all! What's the difference so far as the male eye can see?" they ask.

And they are right. "Short socks of various hues are rolled about three inches above the ankle. Beyond that there is nothing, though the skirts, it must be said, are a bit longer with this combination than the over-the-knee sylish mode when stockings are worn.

—RAGS WANTED—
RECORD-HERALD


RICHMOND & SAN RAFAEL AUTOMOBILE FERRY PASSENGER

Summer Schedule
*Effective June 6, 1927*
Subject to Change Without Notice

| Leave Richmond | Leave Pt. San Quentin |
|---|---|
| 6:00 A. M. | 6:30 A. M. |

EVERY HALF HOUR UNTIL
10:00 P. M. 10:30 P. M.
SUNDAYS AND HOLIDAYS EVERY TWENTY MINUTES UNTIL
11:40 P. M. | 12:10 A. M.
Saturday Afternoons and Days Preceding Holidays—20-Minute Service.
Phone: Rich. 231 — S. R. 827M

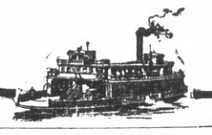


## Desert Lovers

WARNER BAXTER and Marietta Millner in a scene from Zane Grey's "DRUMS OF THE DESERT", which opens a two day engagement at the California theatre this afternoon.

# RADIO NEWS

**KPO—428 Meters**
**Hale Bros.-Chronicle, S. F.**

6:45, 7:15 and 7:45 a. m.-Health drill.

8 to 9 a. m.—Happy hour

10:30 to 10:45 a. m.—Ye Towne Cryer service, with "Little Journeys."

10:45 a. m.—Ninon, fashion critic of the Chronicle.

11:30 to 12:50 — Program by Kane's Hawaiians, with Elmer Herling, baritone.

12 noon—Time signals, scripture reading and weather forecast.

14:45 p. m.— Common wealth luncheon at Palace Hotel.

1 to 2 p. m.—Rudy Seiger's Fairmont Hotel Concert orchestra.

2:30 to 4:30 p. m.—Baseball game at Recreation Park.

4:30 to 5:30 p. m.—Palace Hotel concert orchestra.

5:30 to 6 p. m.—Children's hour by Big Brother of KPO.

6 to 6:30 p. m.—Ye Towne Cryer service, with "Little Journeys" and stock market quotations, general information.

6:30 to 7:30 p. m.—States Restaurant Orchestra, Waldemar Lind, director.

7 to 7:20 p. m.—Book review by Harold A. Small.

7:20 to 7:30 p. m.—Sports on the air, under the supervision of Harry B. Smith of Chronicle.

8 to 9 p. m.—Program for the California Petroleum Corp.

9 p. m.—National Broadcasting Co. program.

10 to 11 p. m.—States Restaurant orchestra, Waldemar Lind director.

**KGO—361 Meters**
**General Electric, Oakland**

11:30 a. m. to 1 p. m.— Arlon trio.

1:00 p. m.—Weather and stocks

2 to 3 p. m.—Pacific Trio concert.

4 to 5 p. m.—Ed Fitzpatrick and his Hotel St. Francis Concert Orchestra.

5:30 p. m.—Da-Ra-O, wise man from Land-o-Health.

6 p. m.—Stanislas Bem's Little Symphony.

6:55 to 7:30 p. m. — News, weather, baseball, S. F. produce, grain, cotton, metals, stocks.

8 to 9 p. m.— Western Artist Series concert. Mme. Berthe Baret, French violinist; Eva Garcia, pianist; Antonie de Valley, concert tenor; Mildred Warenskjold, acc.

9 p. m.—National Broadcasting Co. program.

10 to 11 p. m.—Frank Ellis and his Hotel St. Francis Dance orchestra.

**KFRC—268 Meters**
**Don Lee, S. F.**

7 a. m.—Early bird program by Simpleton Fitts; Granat's correct time.

7:45 a. m.—Financial review by Gorman, Kayser Co.

8:15 to 9 a. m.— Musical program.

10 to 11 a. m.—Sherman, Clay concert.

11 to 11:30 a. m.—Aunt Martha's Hints to Homemakers.

11:30 to 11:40 a. m.—Victor, chef of Hotel Mark Hopkins.

11:30 to 12 a. m.—Amateur tryouts.

12 noon to 1 p. m.—Luncheon concert.

4:30 p. m.—Organ recital by Theodore Strong.

5:30 p. m.—Mac and his gang.

6:25 to 6:30 p. m.—Stage, screen and police reports.

6:30 to 7 p. m.—Cecilian Trio

7 to 7:30 p. m.—Eddie Harkness' Mark Hopkins Dance orchestra.

8 to 9 p. m.—"American Composers," the next of the musical educational series; featuring this evening the KFRC String Ensemble, with Cyril Scott, John Powell and Thurlow Lieurance.

9 to 10 p. m.—Musical program.

10 to 11 p. m.—Walter Krausgrill's Balcanade Ballroom orchestra and Billie Backstedt's old time band.

11 to 12 p. m.—Eddie Harkness's Mark Hopkins Hotel Dance orchestra.

**KFWI—250 Meters**
**San Francisco**

7, 7:30, 8 p. m.—Health exercise Cal King, and Claude Edwards at the Baldwin.

8:20 a. m.—Breakfast hour musical program.

9:30 a. m.—Weather reports.

10:30 to 11 a. m.—Beauty hints by M. Pearl Newman.

11 to 12 a. m.—Organ recital by Mel Hertz.

12 noon to 1 p. m.—Luncheon program.

1 to 1:30 p. m.—Country Store by Radio Advertising Co.

1:30 to 2 p. m.—Studio program.

4 to 5 p. m.—KFWI tea party.

5 to 5:30 p. m.—Construction reports.

5:30 m. — Theatrical programs; amusements.

6 to 7 p. m.—Dinner hour concert.

7 p. m.—Sports by Geo. T. Davis

7:15 to 7:30 p. m.—Talk by E. S. Daniels.

8 to 9 p. m. —Clyde Cooper's Roof Garden orchestra.

9 to 10 p. m.—California Sunshine Boys: Jay Hurley and Glenn Putnam.

10 p. m.—U. S. weather and S. F. Police reports.

10:03 to 12—Clyde Cooper's Roof Garden Orchestra.

**KGTT—207 Meters**
**San Francisco**

12:30 to 1 p. m.—Daily scripture reading.

8 to 10 p. m.—Studio program.

**KLX—508 Meters**
**Oakland, Tribune.**

10:30 to 11 a. m.—Martha Lee.

2:15 to 4:30—Baseball.

5:30 to 6:30 p. m.—Brother Bob

7 to 7:30 p. m. — News broadcast.

8 to 9:30 p. m.— Community night program by Williams, Cal.

9:30 to 10:30 p. m.—Athens Atletic club orchestra.

# LEGAL NOTICES

**SUMMONS**
**No. 13,262 Dept. No. 2**

IN THE SUPERIOR COURT OF THE COUNTY OF CONTRA COSTA, STATE OF CALIFORNIA.

Action brought in the Superior Court of the County of Contra Costa, State of California, and the Complaint filed in the office of the Clerk of said County of Contra Costa.

JAMES S. SULLIVAN, Plaintiff, vs. CLARA C. SULLIVAN, Defendant.

THE PEOPLE OF THE STATE OF CALIFORNIA SEND GREETING TO CLARA C. SULLIVAN, Defendant:

YOU ARE HEREBY DIRECTED TO APPEAR and answer the Complaint in an action entitled as above brought against you in the Superior Court of the County of Contra Costa, State of California, within ten days after the service on you of this Summons—if served within this county; or within thirty days if served elsewhere.

And you are hereby notified that unless you appear and answer as above required, the said Plaintiff will take judgment against you for any money or damages demanded in the Complaint, as arising upon contract, or will apply to the Court for any other relief demanded in the Complaint.

Given under my hand and the seal of the Superior Court of the County of Contra Costa, State of California, this 11th day of April A. D. 1927.

J. H. WELLS, Clerk.
By W. T. PAASCH, Deputy Clerk.
(Seal Superior Court)
TSAR N. CALFEE,
Attorney at Law.
906 Macdonald Ave., Richmond Calif.
Publish June 17-24; July 1-8-15-22-29; Aug. 5-12-19, 1927.

**NOTICE OF TRUSTEES' SALE.**

Whereas, under deed of September 4, 1919, S. Miyamoto and Sugi Miyamoto, his wife, made, executed and delivered to William L. Hardy and Fannie H. C. Hardy, as trustees for William H. Hardy, a certain deed of trust, which was filed for record and recorded September 25, 1919 in Liber 319 of deeds at page 174, Records of Contra Costa county, for the purpose of securing the payment of a certain promissory note of even date with said deed of trust executed by said S. Miyamoto and Sugi Miyamoto, his wife, to said William H. Hardy; and

Whereas, a portion of the said real property described in said deed of trust has heretofore been released from the effect and operation of said deed of trust, leaving the portion hereinafter particularly described still subject to said deed of trust; and

Whereas, default has been made in the payment of said promissory note and in the performance of the obligations provided to be performed by the said S. Miyamoto and Sugi Miyamoto, his wife, in and under said deed of trust; and

Whereas, notice of default and election to sell the real property described in said deed of trust as therein provided was filed for record and recorded on March 23, 1927 in Liber 60 of Official record at page 475, Records of Contra Costa County, State of California, and

Whereas, three (3) months have elapsed since the recording of said notice of default and election to sell and the said promissory note has not been paid; and

Whereas, default in the payment of said promissory note and in the performance of the obligations provided to be performed by the said S. Miyamoto and Sugi Miyamoto, his wife, still continues as aforesaid; and

Whereas, the said William H. Hardy has given the undersigned trustees a written notice of such default and written request to sell said real property in a manner provided in said deed of trust;

Now therefore, notice is hereby given that on the 9th day of August, 1927, at the hour of 11 A. M. of said day, at the front door and main entrance of the City Hall of the City of Richmond in said County of Contra Costa, the same being on the North side of Nevin avenue between Civic Center and 26th Street, the undersigned, as trustees aforsaid, will sell at public auction to the highest bidder for gold coin of the United States, all that certain parcel of land in the City of Richmond, County of Contra Costa, State of California, more particularly described as follows, to-wit:

All of lot No. 10 and a portion of lot No. 9 in block No. 4 as designated on the map entitled "Amended Map of Alta Punta Tract being lots 14, 19, 20, 21, 60 and part of lot 22 of San Pablo Rancho, Contra Costa County, California", which map was filed in the office of the County Recorder of the said County of Contra Costa, State of California, on June 22, 1905, in Liber D of Maps at page 90, and described as follows:

Commencing at a point on the Northerly line of Wall Avenue, formerly Felton Avenue, distant along said Avenue Four Hundred and Eighty and 4-10 (480.4) feet Westerly from the Northwesterly corner of San Pablo Avenue and said Wall Avenue, and running thence Westerly along said Northerly line of Wall Avenue Two Hundred and Fourteen (214) feet; thence at a right angle Northerly Four Hundred and Twenty-four (424) feet to the North line of said Lot No. 9; thence along said North line and the North line of Lot No. 10 South Fifty-eight degrees Twenty-three minutes East Two Hundred Fifty-two and 38-1000 (252.38) feet to the East line of said Lot No. 10; thence Southerly along said East line at right angles to the North line of Wall Avenue Two Hundred and Ninety and 6-10 (290.6) feet to the said North line of Wall Avenue and the point of commencement.

Terms of sale: Cash in gold coin of the United States, payable upon delivery of deed. Deed at expense of purchaser. Said William H. Hardy, being the owner of said indebtedness secured by said deed of trust, or any other party, may purchase at said sale.

Dated: Richmond, Cal., July 15, 1927.

WILLIAM L. HARDY
FANNY H. C. HARDY,
Trustees.
Fred L. Batton, 235 Fed. Tel (Bacon) Building, Oakland, Cal., Atty. for Trustees.
Publish July 15-22-29-August 5 1927.

## Writes Indian Music

HARRY YERKES of jazz orchestra fame has written an Indian symphony in honor of Big Chief White-Horse Eagle. The pair are shown above going over the latest musical tribute.

# RICHARD DIX IS STARRING AT RICHMOND

"Knockout Reilly," Richard Dix' newest Paramount starring effort directed by Malcolm St. Clair, arrives at the Richmond theatre today.

Dix has an especially strong cast supporting him in this picture, the story of a young steel puddler who fights his way to ring fame at the instigation of a girl with whom he falls in love. Mary Brian but lately featured in "Beau Geste," is here featured as Mary Malone, cabaret entertainer whose brother Pat is the dethroned pugilistic champion. Jack Renault, the well-known boxer is cast as Killer Agerra the new champ, and the cause of the Dix troubles.

"Knockout Reilly," is a fast moving film with scene following on exciting scene. A pleasing love story motivates the action. Director St. Clair made judicious use of dramatic sidelights to sustain suspense. The picture is reputed to be one of the finest Dix has made to date.

Other features on the same program include "For Sadie's Sake," a comedy scream; and "A Heavy Date," a cartoon novelty.


CLEANING and DYEING

Save money on your cleaning. Cash and Carry save 20 per cent on all Cleaning and Dyeing. C. O. D. Cleaners and Dyers (established 1909) 2409 Macdonald avenue. Phone Rich. 683. We also maintain a delivery at standard price.



Change Of Hours

Beginning August 1, 1927 the Union Barber shops will open at 8 a. m. and close at 6 p. m. On Saturday from 8 to 8 instead of 9 and 7 as formerly.
Secretary—Tom Vestal
7-21-3t

Home Preserving now cool and easy

How the family likes home-made jams, jellies and canned fruit with all their natural flavor and color.

Such home preserving is so easy when you have a new Gas Range. For its Oven Heat Control is the secret of fine easy preserving. Freshly cleaned fruit, for example, is packed right in jars and put into the oven. You merely set the Oven Heat Control and steady even heat preserves the fruits' firmness, its delicious fruit-flavor and color. No lifting of boiling kettles. No watching. The kitchen stays cool.

These new Gas Ranges equipped with the Oven Heat Control can be seen at the dealer's store or at our office.

PACIFIC GAS AND ELECTRIC COMPANY
P·G·and E·
Owned·Operated·Managed by Californians
GAS APPLIANCE SOCIETY CALIFORNIA



Martha Washington Shoes

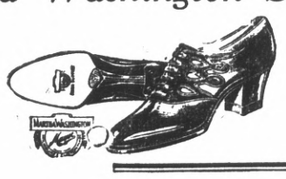

Built In Arch Support

New Foot Wear for the active woman of today

Now the spirit of the times has touched feminine apparel in another direction. Dancing, motoring, golf—the same varied activities which created today's fashionsof bobbed hair, short skirts and loose underthings have demanded an entirely new idea in footwear.

Distinctive new styles, Attractive combination tones, tastefully trimmed with contrasting leathers. Specially made shoes for growing girls.

Pains, cramps or callouses there

are sure indications that the arch across the ball of the foot has broken down. Thousands of people suffer intense pain, cramps and burning callouses in this part of the foot without knowing the real cause.

Dr. Scholl's Arch Supports will quickly and permanently relieve this condition by gently but firmly supporting the depressed bones, and removing the strain and pressure on the weakened parts.

Perhaps you have some other form of foot trouble such as corns, bunions, weak ankles, cramped toes, painful heels, etc. If so, come in and let us give you a Free Demonstration. You will find that it is no longer necessary to suffer foot aches and pains.

B. B. Shoe Store
720 Macdonald Ave.


## DAD AND I

By Stafford

# RADIO PROGRAM IS SPONSORED BY BUICK FIRM

Full facilities of the National Broadcasting company for a special program on the night of Saturday, July 23, have been secured by the Buick Motor company, it was announced yesterday by C. C. Kratzer, local Buick dealer.

At that time the broadcasting company will span the United States and Canada with three special musical programs featuring Roxy and His Gang, Arthur Pryor's band and other star ensembles, as well as carrying to every home Buick's announcement for 1928.

Kratzer invites all Richmond residents to visit the Buick showroom and hear the program over the large receiving set specially installed there. Those who do so, or who tune in at home, will have a hand in the making of automobile and radio history; for never before has an automobile manufacturer broadcast his announcement, and never before, except in the case of presidential address and the homecoming of Lindbergh has the entire nation's broadcasting net-work been devoted to a single topic. Since the reception areas overlap very largely, the three programs will be broadcast at different hours, permitting most of the listeners throughout the country to tune in on at least two of the three.

The Blue network of WJZ will go on the air first, from 2 to 10 p. m. eastern daylight saving time, 8 to 9 p. m. eastern standard time, or 7 to 8 central standard time, with a program featuring the world-famous Arthur Pryor and his band. While Pryor's band is hand his band. While Pryor's band has been heard through the south during recent months, when it went on the air through Miami, Buick's nation wide program marks its first presentation through a National Broadcasting company chain.

Following the Blue program, Roxy and His Gang will be heard


**Relieve Coughs, Colds, Headache, Rheumatism and All Aches and Pains**

with

MUSTEROLE

WILL NOT BLISTER

All druggists—35c and 65c jars and tubes. Children's Musterole (milder form) 35c.

*Better than a Mustard Plaster*



**$15 to Portland**

**$20.21 to Tacoma; $21.58 to Seattle**

Special fare good on swift all-coach trains leaving here at 3:47 p. m. every Monday, Wednesday and Saturday. Arrive Portland 3:30 p. m. next day.

Special low-cost menus; 100 lbs. free baggage allowance.

**Southern Pacific**

L. G. EBY, Agent Telephone 60



**Are You Getting Perfect Milk?**

Our perfect MILK builds up a sturdy body capable of resisting sickness.

Mothers realize that health is a child's greatest asset—good milk is the basis of health.

Our well nourished cows grazing on our own fields naturally give much richer milk than ordinary cows do.

We watch our pastures and cows as closely as a mother watches her babe.

OUR MILK IS 100% PURE

PHONE RICH. 1938

We Deliver To Your Door

*San Pablo Milk Producers*

San Pablo, California

**TWO KEYS PROTECT Your Valuables**

When you own a Safe Deposit Box at this Institution, two keys are necessary to pen your box. One is always in your possession; the other is in ours. This second key is never used except when you present yourself in person or delegate a duly authorized agent to open your box.

Convenient and well ventilated booths are provided for use in examining the contents of your box. This insures complete privacy and gives added protection to your valuables.

All this can be had for as little as $.01 a day, a cost less than that of your daily paper.

**The Mechanics Bank**

Capital $200,000—Surplus $200,000

HEAD OFFICE:
Ninth and Macdonald Avenue, Richmond, Calif.
EL CERRITO BRANCH:
San Pablo and Fairmont, El Cerrito, Calif.


# 4 Killed, 23 Injured In Wreck On Express Train Near Bear Mountain

FOUR DEAD IN BEAR MOUNTAIN WRECK. Ramming past block signal at Iona Island near Bear Mountain, N. Y. crowded New York, Ontario & Western Express crashed into line of standing cars, killing four and injuring twenty-three passengers. From scenes turned scores, who rushed to point of accident on hearing cries of dying and wounded. From happy vacationists into mournful souls. Photo shows relief workers removing dead from scenes of crash.

## Mexicans Organize New Coal Company

(By Universal Service)

VERA CRUZ, July 21. In oil circles here it is said with much insistence that a company has just been formed in Venezuela for the development of bituminous deposits and petroliferous fields and that the company will be called "The Lake."

The principal shareholders of The Lake are the stockholders of the oil companies in Mexico that have suspended their activities, due to the innumerable obstacles that the present oil laws enforce.

## War Mothers Finish Plans For Party

Perfecting plans for their garden party to be held July 28 at the home of Mrs. Anna Bradbury, 418 Bissell avenue, the Richmond War Mothers met in business session yesterday afternoon.

The fete will include archery and guessing contests, as well as fortune telling and whist games. A short musical program will also be given. Prizes will be given for the games, with a special prize being awarded for door prize.

## ANSWERS

WHAT DO YOU KNOW

(By Elbford Paro)

1. Cranes. 2. The Siege of Leyden, Holland (1573-1574). Leyden was the birthplace of Rembrandt and other noted painters and was the residence of the Pilgrim fathers. 3. A topical and somewhat scandalous London weekly newspaper. 4. On Verdun Heights, between Thiaumont and Douaumont, where a trench caved in, burying alive 100 men of the 137 Infantry. These soldiers were never uncovered, but remained buried in standing positions with their bayonets coming through the earth. 5. A Swedish engineer (1803-1893) from the province of Wermland, who came to America and invented the Monitor, which helped preserve the American Union by its defeat of the Confederate ram Merrimac. 6. Do unto others as you would they should do unto you." 7. In Rome, Italy. There are approximately 699 miles of these underground passages, most of which have not been explored. 8. Almost 23 centuries old. It is 1,700 miles long.

SALINAS Plans making for establishing airpo' here.

## Legion District Is Favored By Local Post

(Continued From Page 1.)

will be at Danville, October 20, it was announced. Mortimer Beals, commander, presided last night. After the business of the council had been disposed of, a banquet was served under the direction of W. A. Vickery.

## Cal To Vacation Till September

(By Universal Service)

RAPID CITY, S. D. July 21. President Coolidge will stay in the Black Hills until early September, according to indications today.

John Coolidge, the President's son, will arrive here from summer school in late August and his father has assured him of a three-weeks vacation in the hills.

The President's early intention, it is understood, was to leave here in late August for a brief sojourn at the family homestead in Plymouth, Vt., before returning to Washington in mid-September.

## Indians Mourned At Death, Says Report

(By Universal Service)

WASHINGTOS, July 21. Popular belief that early American Indians were hard-hearted stoics and never batted an eye when death stalked into the family wigwam is "bunk", according to a bureau of American ethnology report to the Smithsonian institution today.

They mourned their dead in a frenzy of grief, David I. Bushnell, Jr., who has made a study of burials among tribes west of the Mississippi, declared. Futhermore, mourning generally lasted for a year and there was wailing and crying without end, he said.


**Zonite**

**For pyorrhea**

For prevention against gum infections, use Zonite, the new powerful antiseptic. Also guards against colds, coughs and more serious diseases of nose and throat.

## Turk Peasants Need Land Water And Wives

(By Universal Service)

ASKABAD, Turkoman Republic, July 21. "Give us land, water and a wife" demand the peasants in Turkoman Soviet Socialist Republic, who are wholeheartedly in favor of the Soviet ideas about the emancipation of women. The land is there, the government is doing its best to provide the necessary irrigation, but the problem of wives isn't so easily solved.

According to the old Mohammedan custom, which prevails in spite of laws and theories, parents still sell their daughters to the highest bidder, and the price sometimes touched 60 camels, worth ten rubles ($50) each. For the average men this price is prohibitive.

Moreover, the new divorce laws add another complication. Formerly if a man succeeded in buying a wife he had her for keeps. Now he's never sure but that his high priced spouse will be persuaded by her parents to divorce him and marry a richer man.

"If we have to pay for our wives," they say, "we want at least the assurance that they belong to us. We have no intention of agreeing to free divorces unless we can have free wives." The government considers this fair enough, but parents who have always regarded daughters as valuable property don't intend to give in without a struggle.

## La Franz Motor Co. Installs New Sign

The new La Franz Motor company now tells the world that it is dealing in Hupmobiles by a new electric sign which flashes the word, "Hupp" in red letters. The sign was installed Wednesday.

Camarillo Oxnard Citrus Association to construct orange packing house here.

# BODY OF ROYAL RUMANIAN KING IS TAKEN HOME

(By Universal Service)

BUCHAREST, July 21.—Borne on a special train from Sinaia Palace, the summer home of the Rumanian royal family, the body of King Ferdinand was brought to the capital today with all the pomp and ceremony befitting a dead monarch.

The mourning train proceeded slowly along the route. Throngs of school children and peasants threw flowers before the engine and knelt in prayer as the draped coaches passed.

At Sinaia a religious service was held at the brier. The patriarch of the Rumanian church officiated, and Premier Lon Bratianu and other members of the Rumanian government attended.

The casket then was placed on a gun carriage. Escorted by a military guard, the cortege proceeded to the railroad depot. Crowds, heads bared, paid tribute as the procession went its way.

The funeral of the dead monarch will take place Sunday. This is done to give foreign diplomats, kings and princes time to reach Bucharest.

King Alexander of Jugo-Slavia and some members of the Jugo-Slavian cabinet arrived tonight for the funeral.

All opposition political parties will take part in the funeral ceremonies, proclaiming a temporary truce in the moment of death.

An attractive beach coat that is equally appropriate for motoring is made of natural colored linen with a novel border worked out in bright Oriental colors.

Butte County mines produced $287,853 in gold during 1926.


*For the 24th year*

**Buick**

**has again fulfilled this promise—**

**WHEN BETTER AUTOMOBILES ARE BUILT BUICK WILL BUILD THEM**

**See the 1928 BUICK**

**C. C. KRATZER**

*Tenth at Bissell* *Phone Richmond 27*

PHONE RICHMOND 27

*on display* **JULY 23rd**

**Caswell's NATIONAL CREST Coffee**

*the coffee of coffees*

SOLD EXCLUSIVELY BY US

*Order by Telephone*

PHONE RICHMOND 110.

1,800,000 cups were served at the PANAMA-PACIFIC International EXPOSITION

# SPORTS

## SAILOR CLAIMS HE LOST BOUT ON BODY FOUL

(Continued From Page 1)

ed him the most points.

ROUND TWO—Sharkey missed a left hook. He missed two more but followed through and hit Dempsey with a right. Dempsey landed two to the body. He again went to Sharkey's body, pounding away and brought over a right to the head. Sharkey landed a light left to Dempsey's head. They clinched. Sharkey landed two left hooks in close.

Dempsey's right eye was slightly out. Sharkey suddenly swung an overhead right to the head and Dempsey was hurt. Sharkey scored with two left jabs. Dempsey landed a right to the body and Sharkey pushed him away. Dempsey drove Sharkey against the ropes with a hard right to the jaw.

Dempsey landed two hard rights to the jaw. He had Sharkey against the ropes and badly hurt. Sharkey held when they went into a clinch. Sharkey drove a left to the body and Dempsey countered with a right. Round even.

ROUND THREE—They circled wearily. Dempsey landed left to the body. Sharkey hit Dempsey hard with a left to the jaw. Dempsey brought up a right to the head. Sharkey missed a left and Dempsey countered ith a right full on the jaw. Sharkey was hurt. Dempsey drove Sharkey's head back with a terrific left. Sharkey brought a left to the jaw and Dempsey countered to the body. Sharkey landed a left to the head. They went into a clinch. Sharkey landing left and right to the jaw. Dempsey seemed tired. Dempsey landed a right to the body and Sharkey's reply was a left to the jaw.

Dempsey took two rights on the jaw, which he didn't like. Dempsey seem very tired. He weaved in, but Sharkey tied up. Sharkey brought a left over the heart. A left and right to the jaw drove Dempsey to his heels. Sharkey slipped in his corner and the referee called a halt just as the bell rang. Sharkey's round.

ROUND FOUR— Sharkey came up fast for the fourth. Dempsey seemed tired but made Sharkey miss a right to the head. Sharkey hit Jack on the jaw with an uppercut but Dempsey came back fighting and pounded the Bostonian's body.

Dempsey hit Sharkey hard with a left to the body. Sharkey missed two lefts, but landed a right to the head. Dempsey's eye was cut. He held Sharkey's arm, but was pushed away. Sharkey was by far the fresher man. Dempsey clipped Sharkey with a left hook. Sharkey missed a left hook and Dempsey countered to the body.

Sharkey missed a left uppercut and Dempsey scored three to the body. Dempsey hit Sharkey with a hard left to the head. They stood toe to toe and slugged. Demsey landed a left hook to the jaw and Sharkey was badly hurt, then suddenly lashed out with a left to Dempsey's jaw, whereupon Dempsey came back with a hard right to the stomach. Dempsey's round.

ROUND FIVE—Dempsey came out of his corner in a circle. Sharkey missed a left lead. Sharkey scored with three lefts to the head and followed with a right cross. Sharkey's right found Dempsey's chin. Dempsey went to the body with his punishing attack.

Dempsey landed a hard right to the body. They went into a clinch. Sharkey found Dempsey's body with a right and took two lefts in heart. Dempsey again seemed tired. Sharkey poked Dempsey on the nose with two lefts.

He scored with another left. Dempsey scored with a left hook to the shin, and a right to the body. Sharkey missed a left but landed hard with a right to the chin. Dempsey was cut but he never stopped coming in. Sharkey landed three rights and walked away. Then three more of Sharkey's lefts found Dempsey's chin.

Dempsey scored with a hard left. Sharkey scored with a right and a left in the jaw. Sharkey's round.

ROUND SIX—they both avoided each other at the bell. They exchanged lefts at a distance. Sharkey landed a left and made Dempsey miss. Dempsey came back with a left and right in close. Sharkey missed a hard left but followed through and clipped Dempsey with a right to the head that was heard all over the stadium, but Dempsey did not even blink.

Sharkey missed a hard uppercut. Dempsey again seemed tiring, particularly in the legs. The bout was slowing down considerably. They mauled around like wrestlers. Sharkey missed with a left. Dempsey landed a left to the head.

Sharkey nailed Dempsey hard with a right uppercut, the hardest punch of the fight. He followed with lefts and rights to Dempsey's chin, but Jack still is tough, although being hurt. He tried to land two rights but missed.

ROUND SEVEN—Dempsey came out for the seventh with both eyes in mourning. They exchanged lefts to the jaw. Sharkey missed a left hook and Dempsey brought up a left to the jaw in close—

**DEMPSEY SCORED KNOCKOUT**

Suddenly out of nowhere Dempsey brought over a left hook to the jaw and Sharkey went down. They counted ten as a mere mechanical gesture.

YANKEE STADIUM (New York) July 21.—The first preliminary to the Dempsey-Sharkey heavyweight battle tonight ended quickly when Joe Mone of Brockton, Mass. knocked out Frank Muskie of St. Paul, Minn., a sparring partner of Champion Gene Tunney, in the second round of a six-round match.

Jimmy Byrne, hard clouting southpaw from Louisville, Ky., won a six-round decision from Tom Sayers, of Detroit, in the second preliminary. The southerner had Savers out on the canvas from a left smash to the stomach when the final bell ended the bout.

Byrne scored heavily with his left all the way and knocked Sayers down for no count in the fifth with a sharp uppercut. Sayers best punch was a straight right to the head that cut Byrne's nose badly. Sayers weighed 195, Byrne 184.

Sandy Seifert, veteran Pittsburgh heavyweight, stopped the knockout winning streak of Wyoming Warner, Cheyenne youngster, by winning a six-round decision. The crowd booed the verdict.

Camarillo—Ventura County Walnut Growers incorporate with headquarters in Camarillo.

PITTSBURG—$75,000 street improvement program under way here.

READ IT FIRST IN THE RECORD-HERALD

## Will Tunney Be Next

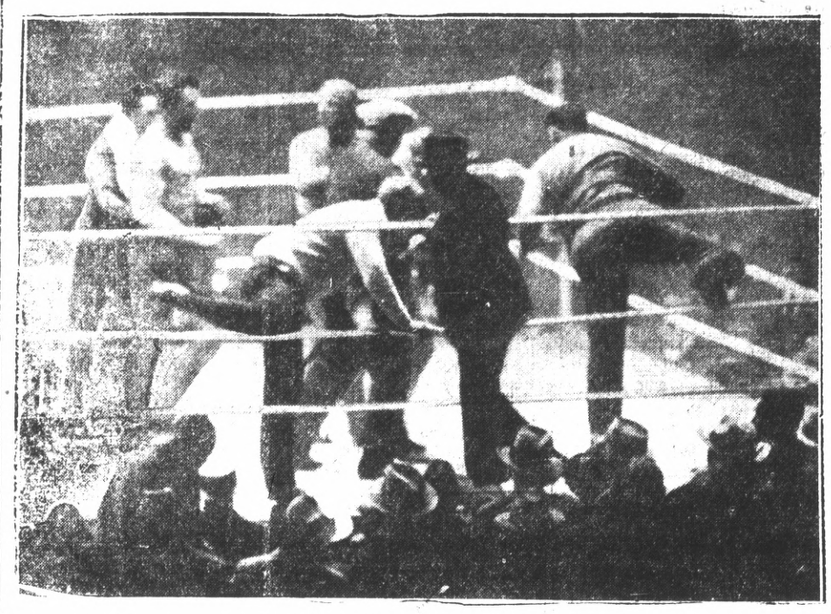

JACK SHARKEY'S sensational five-round knockout of Jim Maloney made him the foremost of Gene Tunney's challengers. Photo above shows Maloney being carried to his corner. Sharkey aided in the transportation and was in turn carried to repose near his own waterbucket last night by Jack Dempsey.

## Baseball Dope

**NATIONAL LEAGUE**

| | W. | L. | Pct. |
|---|---|---|---|
| Chicago | 54 | 34 | .614 |
| Pittsburgh | 51 | 33 | .607 |
| St. Louis | 51 | 36 | .586 |
| New York | 48 | 44 | .522 |
| Brooklyn | 40 | 48 | .455 |
| Philadelphia | 36 | 51 | .414 |
| Cincinnati | 36 | 52 | .409 |
| Boston | 33 | 51 | .393 |

**Yesterday's Results**

Cincinnati 2, Brooklyn 1.
St. Louis 7, New York 6.
Philadelphia 7, Chicago 3.
Boston 2-5, Pittsburgh 1-2.

**AMERICAN LEAGUE**

| | W. | L. | Pct. |
|---|---|---|---|
| New York | 65 | 25 | .722 |
| Washington | 51 | 36 | .586 |
| Detroit | 48 | 38 | .558 |
| Philadelphia | 48 | 41 | .539 |
| Chicago | 47 | 45 | .511 |
| St. Louis | 36 | 50 | .419 |
| Cleveland | 37 | 54 | .407 |
| Boston | 23 | 66 | .258 |

**Yesterday's Result**

New York 4, Chicago 1.
Detroit 7, Boston 3.
Philadelphia 8, Cleveland 3.
St. Louis 5-2, Washington 4-2.
Second game called, darkness.

**PACIFIC COAST LEAGUE**

| | W. | L. | Pct. |
|---|---|---|---|
| Oakland | 68 | 49 | .581 |
| Seattle | 64 | 51 | .557 |
| San Francisco | 64 | 52 | .552 |
| Sacramento | 60 | 57 | .513 |
| Portland | 54 | 60 | .474 |
| Missions | 54 | 64 | .458 |
| Hollywood | 53 | 64 | .453 |
| Los Angeles | 48 | 68 | .414 |

**Yesterday's Results**

SanFrancisco 5, Sacramento 2.
Oakland 6, Los Angeles 5.
Hollywood 2, Portland 0.
Seattle 3-8, Mission 4-0.

**How The Series Stand**

San Francisco, Sacramento 1.
Oakland 2, Los Angeles 1.
Hollywood 2, Portland 1.
Seattle 3, Missions 1.

**Today's Games**

Oakland at Los Angeles.
Hollywood at Portland.
Sacramento at San Francisco.
Missions at Seattle.

**Next Week's Games**

Portland at San Francisco.
Missions at Oakland.
Hollywood at Sacramento.
Seattle at Los Angeles .

## DEMPSEY PUTS OVER KAYOE IN SEVENTH ROUND

(Continued From Page 1)

him up and carrying him toward the corner as Buckley and the other Sharkey seconds came into the ring. It is an office Dempsey has performed for many another opponent. Buckley and the seconds relieved Dempsey of his burden and sat Sharkey on the stool in his corner and began pulling at the sailor's water-soaked trunks to see if he had been fouled.

Their verdict was that he had, but Dr. Walker, the boxing commission physician, who made an examination of Sharkey in the dressing room immediately after the fight, said there was no evidence of foul.

There will probably be a long argument on this point. A lot of the spectators seemed to think that Dempsey was punching low, but as a rule a low punch that is really foul leaves some trace that readily revealed by an examination.

Buckley stood in the corner by Sharkey wagging his head and calling to friends at the ringside that his man had been fouled, but in the meantime the crowd was rejoicing over Dempsey's victory. The air was filled with straw hats..

Perhaps you can imagine a swarm of bees many time magnified, and each insect vastly agitated. In that case, you may possibly visualize the scene in the Yankee Stadium tonight when the crowd commenced to gather for this strangest of our modern day spectacles.

**Stadium Huge Place**

It is an enormous place to begin with, a towering stand of a dark and dingy green color looming over one end, with a vast sweep of wide flat pavilions extending around a huge plot of bright green turf.

It is the plant built by Colonel Jacob Rupert for the Yankees after the owners of the Giants kicked him out of the polo grounds across the river to create a new area of activity in the Bronx. It is there that Babe Ruth and Lou Gehrig and Poosh 'Em Up Tony Lazzeri and the other baseball heroes of the moment cavort in the day time.

**Thousands Of Seats**

Rickard had filled almost the entire infield in with pine benches. They covered the diamond completely and extended so far back into the outfield that from the rear most seats the ring, a small oasis of light in the darkness, seemed blocks away. From those seats, which retailed at $27.50 just as much as the front row benches the fighters looked like a brace of marionettes. Thousands of the spectators brought binoculars and field glasses.

The folks in the $7.50 seats which were in the upper tier of the grand stand, were really better off, but such is the nature of the New Yorker, he would rather be a mile away in a top price seat than one within two feet of the ring if it was priced low. Human nature my friends, is most peculiar.

**Crowd there Early**

By six o'clock in the evening the crowd was in motion toward the Bronx, moving by subway and elevated, and in busses and private motor cars, pouring through the many entrances of the stadium.

The opening bout of the evening was between Frank Muskie of St. Paul and Joe Monte of Boston, each weighing 174 lbs.

Monte knocked Muskie out in the second round.

The earliest arival of any note on the premises seems to be Mr. Ring Lardner, the humorist, who sat in a seat that was close enough to argue with some influence with Mr. Rickard, and who bared a baldish bean to the night air. Mr. Sol Bernstein, of Irving Berlin's firm, came in soon afterwards, and took a seat adjacent to Lardner. Mr. Tammany Young, the gate crasher emeritus, took a front row seat with cream dignity and scornfully reported that Mr. One-eyed Connolly, who presumes to rival Mr. Young, was nowhere in sight. Mr. Young casually offers the suggestion that One-eye was perhaps selling programs for Harry Moseley Stevens in the bleachers.

A New York fight crowd is something like suet. It is all mixed up. This crowd tonight was a particularly large order. When you get 90,000 people together in one place, you have a lot of different kinds of folks. I suppose you would call it a Cosmopolitan represented.

Socially the thing went over big, all of Mr. Rickard's well known millionaires, members of the Madison Square Garden Club, who always get the best seats, were present, and brought folks with them. I made a hurried dash down an aisle and fell under the hurrying hoofs of fourteen kings of the world of finance, twenty-nine merchant princess, six bootleggers and five ticket speculators, all owners of estates on Long Island and of Rolls Royce cars. Mr. Rickard moves about with pleasure over the gathering, and chewing violently on a cigar.

**Millionaires Foregather**

Mr. Rickard would rather cater to a select meeting of millionaires than be President of the United States. Of course he had need of those boys way out yonder in the bleacher seats. Oddly enough you cannot draw million dollar gates on millionaires alone. I do not know why this is.

There were enough vacant spots at ringtime to indicate that the speculators had to eat some of those tickets that they held as high as $100 per copy.

However, as far as Mr. Rickard was concerned it was practically a sell out, the first of the kind in the open air on Manhattan Island.

More interest was taken in this fight than in any puglistic attraction in history of a non-championship nature. The eight years of accumulated publicity enjoyed by Manassa Mauler showed when he could draw that amount of money after as bad a fight as he showed in Philadelphia a year ago.

## S. O. Ball Game Scheduled Today

Postponed from yesterday because of the great interest in the Dempsey-Sharkey fight, the ball game bringing together the All Standards and the Mechanics will be played this afternoon at the First street ball park.

Howard French, president of the circuit, postponed the game yesterday so that the players and fans could listen in on the fight broadcast from New York.

## Frayo Set for Fray

MANUEL FRAYO, of Los Angeles, who meets Johnny Lawson in the six-round special event at the El Cerrito fight show tonight.

## Ed Sullivan's SPORT WHIRL

SARATOGA SPRINGS, N. Y., July 21.—It may interest you to know that big racing stable spends $5,000 to ready a yearling for his racing campaign as a 2 year old.

I got that approximate figure from Fed Hopkins, assistant trainer for the Harry Payne Whitney stable.

Of course smaller stables do not expend that much money, but $5,000 would represent the cost to the H. P. Whitney, Greentree, Widener or Rancocas stables, which are noted for their track success.

In these big stables a man and a boy are assigned to every two horses. The man takes care of the feeding and grooming of the horse and answers to a foreman. The boy is an exercise boy and he rides the two horses in the early morning workouts, besides helping around the stables.

In the big stables you will find two foremen and above them is the assistant trainer. The big chief is the trainer. He commands the whole thing.

Any time one of these huge stables sells a batch of 2 year olds under $5,000 a head, you can figure that the stable goes on the nut for the difference.

H. P. Whitney was very anxious to get his friend, Mr. Phipps, interested in racing. Head Trainer Jimmy Rowe turned over six 2 year olds to the new Phipps stable at $2,500 a head.

Dice was one of the youngsters Mr. Phipps secured in this deal. Swizzlesticks was another. For a net investment of $15,000 Phipps has already won $65,000 in purses and Dice now looks like the best 2 year old in training.

Of course a poor man couldn't get that sort of a break. Money makes money and Mr. Phipps has plenty of dough.

However, it should be pointed out that these wealthy owners are not particularly interested in the money they win. With them, the game is the thing and they'd rather see their colors in front in a big stake than win all the money on the track.

**About Horses and Their Horse Sense**

I HAVE yet to find any turf veterans who will bear out stories tending to show that some particular horses have had almost human intelligence.

You will often hear that old Exterminator, or Old Bones, as he was called, had something approaching human powers. They say that this old fellow would preen and prance before the stands in the parade to the post. They cited his eyelash victories as another proof of his almost human savvy.

I asked the veteran, Jimmy Rowe, master of the Whitney stables, if this were true.

Rowe, with forty-five years of racing experience behind him, smiled tolerantly.

"He was a nice old hoss, but those stories are far fetched. They make good reading and they give writers an opportunity to use their imaginations, but they're largely exaggerations."

A good rider, by skillful handling of the reins, can make a horse show-off to a grandstand and this was probably given impetus to the notion that Exterminator and Man o' War and horses of that sort were deliberately playing up to the occupants of the $3.65 seats.

There is a tendency to exaggerate everything and I guess they call it human nature for want of a better name.

5th Street Garage
AND PAINT SHOP
Day and Night Service
ALL WORK GUARANTEED
Phone Rich. 700 250 5th St.

PACIFIC SPORTSMAN
OFFICIAL HEADQUARTERS
HUNTING - FISHING CAMPING
INFORMATION

Deer Season
Open Monday
August 1, 1927

Hunting and Fishing Licenses Issued
DEER TAGS NOW ON SALE
All Kinds of Guns for Rent
R. B. Dougall
Hardware Co.
THE WINCHESTER STORE
MACDONALD AVENUE AT ELEVENTH STREET
PHONE RICHMOND ONE

Ask for KRAFT CHEESE At your dealer's.

Learn To Box
Be A Member Of The
EL CERRITO ATHLETIC CLUB
Corner Potrero and San Pablo Avenue, El Cerrito
Boxing Every Other Friday

DOROTHY DARNIT By Charles McManus

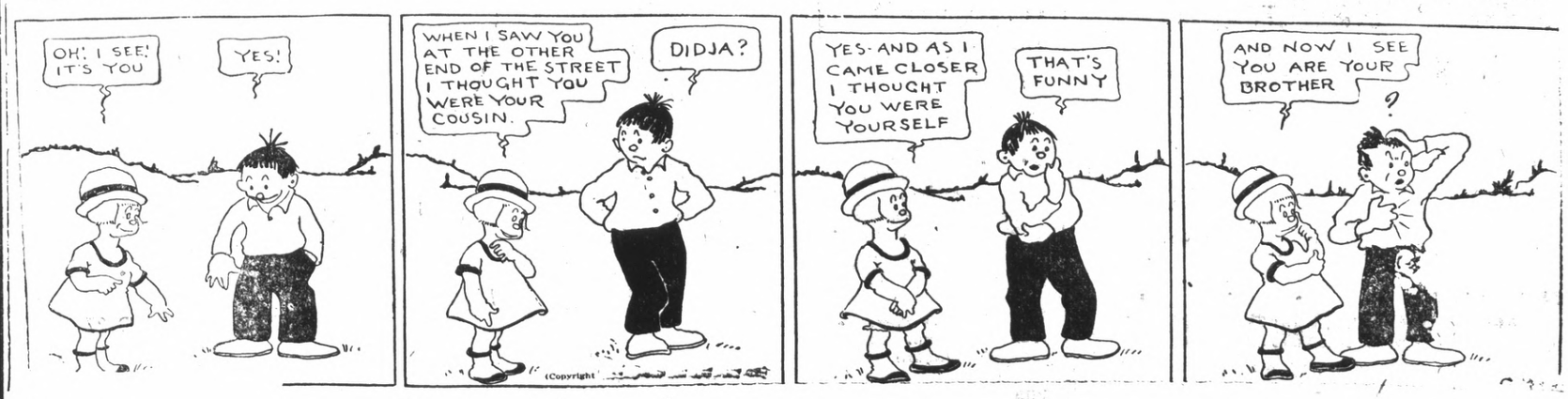

## ADVERTISING RATES CLASSIFIED ADVERTISING RATES

1c Per Word Per Day

Minimum Charge 35c

**Classified Index:**

1. Lodges and Meeting Notices.
2. Lost and Found.
3. Special Notice—Personals.
4. Help Wanted—Situations Wanted.
5. Automobiles.
6. Business Directory.
7. Business Opportunities, Investments.
8. For Rent—Rooms, Houses Apartments and Flats.
9. For Sale—Miscellaneous.
10. Wanted—Miscellaneous.
11. Real Estate for Sale.

### 1—Lodge and Meeting Notices

**NATIVE SONS—Of Golden West. No. 217, Edward Peterson, Stege President: R. H. Cunningham, Secretary 520 Ohio Street, Meeting nights, first and third Tuesday of the month. Meeting place, Redman hall Eleventh Street and Nevin.**

KNIGHTS OF PYTHIAS — Richmond Lodge, No. 13 meets every Wednesday night at K. of P. hall, 5th St., near Macdonald. Visitors always welcome. O. Carroll, C. C.; F. G. Blackhart, K. of R. and S.

ST. ANDREW'S SOCIETY — of Richmond and District—Meets second and fourth Wednesday at 8 p. m. in Richmond Club House. Scottish visitors are always welcome. Pres. W. J. MacDonald, 2217 Nevin ave. Phone Rich. 1553. See Geo. Smith. 1831 Roosevelt avenue.—

RICH. AERIE NO. 354 F. O. E meets every Tuesday at 8 p. m. at the W. O W. hall, 7th Macdonald, Felix Baptisti, W. P. Phone Rich. 1008 W. W. McChristian, Secry. Phone Rich. 1085. F. G. Smith, chairman sick com. Rich 1229W.

### 7—Business Opportunities, Investments

**$10.00 TO $50.00 QUICKLY To The Many Workers**

**Rates lowest. No security, no publicity. Best and most private terms. What National banks do for big business, we do for the man or the woman who works.**

H. L. DRAKE.

**I make and acknowledge all kinds of legal papers: deeds mortgages contracts, leases, etc. Homes for rent, fire insurance.**

H. G. STIDHAM
NOTARY PUBLIC
163 Washington Avenue
Office Phone 868; Res. Phone 920

### 11—Real Estate For Sale

# Paulsen's TIPS!

**NEW 5-ROOM HOUSE —CORNER $4500**

This is without exception the best buy we have offered this year. Beautiful new home, finely finished. Very substantial constructed, large rooms, hardwood floors, tile bath, fireplace. Garage. Large corner lot. Appraised at $5500. Sacrifice price $4500, $1500 down. If you are going to build, see this first. (734).

**$300 DOWN, $35 A MONTH**

Good 5 room house on Barrett. 2 bedrooms large laundry. Garage large wood shed. 50 foot lot. Price reduced for quick sale. Only $3550. This is a real investment at the price. (704)

4 Lots, 100x100, Beautiful location, 35th street—Builders Attention. Street work in and paid. Lots are above grade and face west. Bank appraisement is $1600. Owner will take $1400 cash.

## PAULSEN REALTY SERVICE

— Realtors —
California Theatre Building
Telephone Richmond 825
Night Phone Rich. 1540-J

### 8—For Rent—Rooms, Homes' Apartments' Flats

FOR RENT—4 ROOM UNFURnished cottage with garage. $25.00. 420 19th street. Key at 35-11th street Telephone Pinole 25. 7-1913t

FOR RENT— MODERN FOUR room, unfurnished apartment, with garage, very reasonable: 606 Twenty sixth st., Phone 1911-M. 7-19-3t

FOR RENT TWO AND THREE room furnished apartment, private bath; 203 Bissell ave. 6-23-tf.

FOR RENT — 4 ROOM UNFURnished newly renovated cottage near carbarn, 330-20th St.,7-21-4t

FOR RENT-NICELY FURNISHED 5 room house, nice district, garage, $50.00, adults; Phone Richmond 951, Mr. Ross. 7-21-6t

### 9—FOR SALE— Miscellaneous

FOR SALE—CHEAP FOR CASH. Three lots 82 feet wide Nos. 21-22-23, Block 1, Richmond Park Tract on alley Ripley Avenue. Address owner R. C Irvine, Abilene, Texas. 7-11-7t.

FOR SALE — EQUITY IN 1924 Hudson sport model coach, 6 good tires, lots of extras, will take $150 for equity; call Richmond 2582. 7-17-3t.

FOR SALE—WIND MILL, TANK, and tower, cheap. 330 Fourteenth street. 7-20-3t.

### Wanted

WAITRESS WANTED — EXPERienced waitress, immediately. Orpheum Grill, 714 Macdonald Ave. 7-21-3t

—RAGS WANTED—
RECORD-HERALD

### 11—Real Estate For Sale

# Leo Persico

1015 MACDONALD AVENUE
OFFICE PHONE RICH. 54
EVENINGS: PHONE 733
MONEY TO LOAN ON REAL ESTATE

**$550**

A lot 100x118, located near Grand Canyon Park, on good street; sewers and water in; this would make an ideal chicken ranch.

**COMPLETELY FURNISHED $3500 TERMS**

5 room modern home with good furnishings on 80x125 foot lot. Garage, chicken houses, beautiful garden, vegetables and fruit tres. Tank, windmill. All improvements in. Not style, but real comfort

**$3850—$400 DOWN**

Five rooms and breakfast room, modern home with oak floors, fireplace. French doors, and in fact everything that goes to make a home comfortable and modern. Close in, on corner lot.

**$2450—EASY TERMS**

Modern 4 room cottage, on two lots, located near 20th and Borrett.

**$5250—$500 DOWN**

Five rooms and breakfast room, modern home with oak floors, fire place. French doors, garage and in fact everything that goes to make a home comfortable and modern. Close in.

**$3650—$500 DOWN**

Five room modern bungalow, oak floors; fireplace, built-in features and garages Near 23rd street.

**NEVER OCCUPIED $4750—$400 DOWN**

Beautiful new 5-room English type cottage. Large fire place and breakfast room, oak floors. East of 23rd street, near Grant school.

**FOR LEASE $70 PER MONTH**

13 rooms, completely furnished; house clean as a pin; 2 blocks from Macdonald avenue.

Yes, we write fire, burglary, auto and plate glass insurance.

**Frank S. Foster, Salesmanager**
Evening Phone 1152-W

FOR RENT-THREE ROOM PARTly furnished flat, 410 Twenty-first street. Phone Richmond 2193-W.

## INSPECTION INVITED

Three new five room and nook stippled finish inside, stucco outside. All built-in features. Large lot garage and all improvements. 35th near Barrett.

**ALSO**

Macdonald Avenue
Business Lot
CIVIC CENTER
**$140 Per Foot**

**S REALTY CO. D**
**Phone Rich. 2570**
2228½ Macdonald Ave.
Builders — Brokers — Investments

### 11—Real Estate For Sale

## Do You Want A Home?

HAVE YOU GOT THE MONEY?

If not I will build a house to suit you on a large lot, 37½ or 50x100, in the OVERLAND TRACT, located 5 blocks from Macdonald and Tenth Street. You can pay for it in small monthly instalments. Save carefare and time by walking to and from your work or to business center.

**Street work all done, sewers, water and gas now in.**

If you are not ready to build your home, you have the privilege of planting shade trees and making a garden, any time after your first installment is paid.

**GEO. W. McPHERSON** Real Estate Insurance Licensed Broker

**Exclusive agent for the Overland Tract**

1118 Macdonald Avenue Richmond, Calif.

### 11—Real Estate For Sale

## Watson's Bargains

WANTED
Richmond Property

in exchange for grocery business in good location in Oakland. Price $1500.

Wanted 5 or 6 room house close in. Also vacant lots. What have you?

New 5 room house and garage completed 50 foot lot 2 blocks from Macdonald $3600 terms.

55 foot lot on 11th St. close in $1,000

50 foot corner lot on Nevin avenue $950.00

New 6 room modern home on 10th street close in $6300. Terms

160 acre ranch in Lassen Co. will exchange for Richmond property.

New 5 room stucco house on 7th street only $4500, $250 down $40 per month.

100 foot frontage on 13th St. near Macdonald opposite tpark—Finest apartment house site in Richmond. $1300 00

**H. O. WATSON, Realtor**
Insurance Dept.
AGENCY EQUITABLE LIFE INSURANCE CO., OF IOWA.
1202 Macdonald Avenue
Phone Richmond 180

### LEGAL NOTICES

Deposits in the Commercial Department of the American Trust Company in Richmond, California, at the close of business June 30, 1927, were $903,701.68. Deposits in the Savings Department were $3,-072,505.91. Total deposits were $3,-976,207.59.

John S. Drum, President, and E. V. Krick, Vice President and Cashier, of the American Trust Company, being duly sworn, each for himself, says he has a personal knowledge of the matters contained in the foregoing report, and that every allegation, statement, matter and thing therein contained is true to the best of his knowledge and belief

JOHN S. DRUM, President
E. V. KRICK, Vice President and Cashier.

Severally subscribed and sworn to before me by both deponents the 19th day of July 1927.

(SEAL) FRANK L. OWEN
Notary Public in and for the City and County of San Francisco State of California.

### 11—Real Estate For Sale

## B. Schapiro & Co.

Tract office: McBryde and San Pablo. Open Sunday.

Another Bargain
FOR
## $50 Down

We sold the house we advertised yesterday but we have one more that can be had on similar terms. This time a cozy 4-room home in a quiet corner, surrounded by trees. Less than one year old with all the modern built-in features, hardwood floors, etc., which you must see to appreciate. Located near the new high school and only a block from street car. The full price is

ONLY $3250

J. B. CORRIE, Salesmanager
1002 Macdonald Avenue
(Over Martin's Grill)
Phone Richmond 902

**"LET MAYER DO IT" IF YOU want your old suit made like new. Phone 452; cleaning, mending, repairing, or pressing. Work called for and delivered. Mayer's American Cleaning Works, 1116 Macdonald Avenue 4 11 tf.**

## HEART TROUBLE
### Marvelously Relieved

While visiting her daughter here in Oakland, Mrs. W. H. Morton of Stockton was in such great pain due to Heart Trouble that it affected her left hand. She could neither walk nor rest with the slightest comfort. All the physicans whom she consulted expressed the opinion that she had not more than ten days to live. She truly seemed to be at the point of death when she took her first package of the Fong Wan Herbs. It was cooked for her at home, and that night she had the first rest after many weeks of terrible suffering. After four weeks of the Fong Wan Herb Treatment, she was able to return to her home in Stockton. From that city she has sent the following testimonal to the Fong Wan Herb Co.:

**OWES HER LIFE TO FONG WAN HERBS**

Stockton, Cal., March 21, 1927.
To the Fong Wan Herb Co.:

I have been a sufferer with valvular trouble of the heart for some time. I became so ill that my doctors, who were many, gave me but a week or ten days to live.

I decided to try the Fong Wan Herb Co., and to the amazement of all who attended me, I was able to walk into their office after taking the Herbs one week. I have now taken them four weeks and I not only have a good heart, but have also been helped in other ailments.

I cannot speak too highly of the Fong Wan Herbs, as I owe my life to them. I am very grateful to Fong Wan for his kindness.

MRS. W. H. MORTON,
1034 S. American St., Stockton.

**The Fong Wan Herb Co.**
HERBS COMPOUNDED FOR EACH AILMENT.
576 10th St., Oakland, Calif.
Cons. Free Phone Oakland 3767
Hours, 9 to 7 daily, 9 to 12 Sun.

LOS ANGELES—$10,000,000 new Union Railway passenger station to be constructed.

### 11—Real Estate For Sale

Bargain $2350 Bargain

ONLY ONE
At This Price
In Richmond

COTTAGE: 5 rooms and bath. Well built and in fine condition. Located on 2nd Street near Roosevelt.

This is your chance to get a home of your own, instead of buying one for your landlord.

We will make the terms of sale to suit you. Come in and talk it over.

## Burg Bros. Inc.

REALTORS
309 TWENTY-THIRD STREET
Phone Richmond 730

### AUTO TOPS

AMERICAN AUTO TOP COMPANY
(H. R. Russell)
Auto Tops, Side Curtains, Upholstering.
Auto Seats Cut Down for Camping
254 14th St. Phone Rich. 469-W.

Drs. Chan & Kong
901-CLAY ST. A CORNER NINTH
OAKLAND CALIFORNIA PHONE OAK 934

## CHINESE EXPERT HERBALISTS

Oakland's Oldest and Most Famous

Our specially imported Herb Remedies of over 3000 varieties have been used in China for centuries. Chan & Kong have relieved thousands of people, as testimonials in our office will show.

### If You Are Sick

Come in and have us give you a scientific diagnosis that will tell you absolutely the true conditions of your whole system.

Is it not wrong of you to suffer when you can have a sure, painless remedy so close at hand? A disease checked in time is half cured. (Delay oftentimes means fatal results) So come to us today.

There is no guesswork about it. If your physician has failed to relieve you, or if a dozen physicians have failed, it is no reason why you should not find relief in our wonderful Chinese herbs. No matter what your affliction is, come and be made well again by the herbs God put into the ground for the very purpose of healing mankind. We guarantee to relieve all ailments, whether of the stomach, liver, lungs, kidneys, heart, also indigestion, asthma catarrah, blood poison, appendicitis, piles or high or low blood pressure, rheumatism. Prices reasonable. Consultation free. Many testimonals on file at our office.

THE ORIGINAL
**CHAN & KONG**
HERB SPECIALISTS
901 Clay St., Corner 9th St.
OAKLAND, CALIF.
Hours 8:00 a. m. to 8:00 p. m.
Sundays, 8 a. m. to 2 p. m.

LOS ANGELES, CALIFORNIA
**HOTEL LEE**
WM. B. CLARK, PROPRIETOR
SIXTH AT FIGUEROA ST.
Phones 10743 Rico 1007

Service, not unlike a well appointed, generously conducted home. without ostenation.

Commercial-Residential

Location central and unexcelled

Modern. European

**Rates $1.50 Without Bath, $2.00 Up With Bath**

William Best Clark, Proprietor

GARAGE ADJACENT

### 11—Real Estate For Sale

## A Good Home at A Bargain

Forty-foot front with a good 5 room modern house on it, garage, and all conveniences, located on Ninth street near Barrett, cheap for cash or terms.

**Geo. W. McPherson**
1118 Macdonald Avenue

## ZEB KNOTT

Certain-Teed Paints, Varnisher and Enamels.
All Grades of Wall Paper
PAINTING AND PAPER HANGING
319 North Seventh Street
ALL WORK GUARANTEED

## Real Estate LOANS

Of All Kinds
QUICK ACTION
—See—
**EARL REALTY Company**
4532 MACDONALD AVE.
Near 46 Street Rich. 2418

# Buyers' Guide

### AUTOMOBILE BLACKSMITH

SPRING WORK AND AXLE SETting specialists. We have installed the latest axle setting equipment. F. E. Reynolds, general blacksmithing. 256 8th st. Phone Rich. 146.

### AUTO CLEANING

MOTOR AND CHASSIS CLEANING Washing and polishing. Automatic hoist. Community Service Cleaning 10th and Barrett. Phone Rich. 246 C. W. Maxey, Prop.

### AUTO WINDOW SHADES

LINOLEUM, WINDOW SHADES Automobile curtains Floor Waxed and Polished. The Service Shop, 2224 Macdonald ave. Phone Rich. 477.

### AUTOMOBILE FINANCE

AUTO LOANS—CONTRACTS REfinanced, Salary Loans. CONTRA COSTA FINANCE AND LOAN CO. 341 Tenth Street.

### ICE

A CAKE OF ICE NEVER GETS out of order. We deliver daily. Ice depot service for your convenience at 11 Sixth street. Richmond Ice Delivery Phone 53.

### BUILDING AND LOAN

6% PAID ON YOUR ACCOUNT—Interest compounded semi-annually. It makes your account grow faster. California Guarantee Building & Loan Ass'n. 6th and Macdonald

### BUILDING MATERIAL

FOR COAL, WOOD, GRAVEL, LIME and plaster Phone Rich. 262. We are exclusive agents for "Locklath," the fireproof wall board. E. H Higgins Co. No. 2 Sixth street.

### CLEANING AND DYEING

SAVE MONEY, Gents suits, O'Coats cleaned, pressed $1. Ladies suits cleaned, pressed $1. Plain dresses $1. Bring them in. Herman's Cleaning & Dyeing. Phone Rich. 1160-J. 267 Sixth st.

### DAIRY

OUR GRADE A RAW MILK WILL please those who know raw milk value. We also sell pasteurized milk Stege Quality Dairy. Phone Rich. 2361-J for daily delivery.

### DENTISTS

GUARANTEED DENTISTRY AT prices you can afford to pay. You will always want good teeth. Drs. Chichester & Tofflemire 716 Macdonald ave. Phone Rich. 2260.

### FEED AND FUEL

COAL Summer Prices are new in effect. W. C. RICHARDS, 1317 Macdonald. Phone Rich. 982.

### GARAGE

FREE CRANKCASE SERVICE. A clean, convenient place to store your car. Expert automobile repairing and service. Carquinez Garage, 920 Nevin ave. Phone Rich. 2534.

### HARDWARE

RICHMOND'S SPORTING GOODS headquarters. Everything for fishing, golf, tennis, the hunter and the athlete. Armstead's General Hardware, 734 Macdonald. Phone 30.

### HATS CLEANED and BLOCKED

MEN AND WOMEN'S HATS CLEANed, blocked. Clothes cleaned, pressed. Every facility for making your old hat look new. Elite Hat Shoppe, 2205 Macdonald ave. Phone 589-R.

### HOME BUILDERS

IF YOU HAVE CLEAR LOTS I will finance the entire cost of building your home with small monthly payments. Sherman Kempt, Sr. 2228½ Macdonald ave. Phone Rich. 2570.

### HOTELS

A MERCHANTS LUNCH UNEXcelled any where, served in our Coffee Shoppe 50c; Dining room, 65c. Permanent rates upon application. New Hotel Carquinez.

### AUTO BODIES AND TOPS

AUTO BODIES, FENDERS AND tops built, rebuilt and repaired. Careful, highgrade work. H. E. Jacobsson, designer, builder. Merrit's Garage, 10th and Chanslor. Phone Rich. 223-W.

### JEWELERY

RICHMOND'S JEWELERY HEAD quarters. Any article in jewelery or silverware sold with small down payment. H. Kallmann, Jeweler & Optician, 925 Macdonald avenue.

### LAUNDRIES

FINISHED, ROUGH DRY, DRY wash and pound wash. Curtains, silks, woolen goods laundried by hand. Bellegrade French Laundry, 264-66 4th st. Phone Rich. 833.

### LUMBER AND MILL WORK

SAN PABLO LUMBER CO., Nelson & Son Proprietors. General lumber and mill work. Office and yard 10th and Ohio sts. Estimates gladly furnished. Phone Rich. 112.

### MALT SYRUPS

CORKS, CORDIALS, KEGS, BARrels, bottles, crocks and XXX brand and other brands of well known Malt syrup. Richmond Malt Syrup Co., 250 6th st. Phone Rich. 418.

### MARKETS

Loher's 100% All Pork Sausage. A delicacy hard to beat. We deliver. N.W. cor. 12th and Macdonald Phone 939.

### MONUMENTS

"MARK EVERY GRAVE" Fairmont Monument Works. Memorials, at Sunset View Cemetery, El Cerrito. E. W. M. Evans & Sons, props. Telephone Berkeley 5105.

### PAINT GLASS

HOUSE PAINT MADE TO ORDER. Glass and glazing of all kinds. Mayfield Paint & Glass Co., agents Frank W. Dunne pure paints. 11th and Nevin. Phone Rich. 536.

### SALARY LOANS

IF YOU ARE STEADILY EMPLOYed we will help you meet your obligations. Richmond Loan & Finance Co., Joseph L. Reed, manager, 915 Macdonald ave. Phone 233.

### SERVICE STATION

GAS, OIL, ACCESSORIES, TUBE vulcanizing, battery and tire service. Correct lubrication specialists, Pullman Service Station, 34th and Cutting. Phone Rich. 2106-J.

### SIGNS

SIGNS—ARNOLD & ANDERSON C. A Anderson, owner 127 11th St. Phone Richmond 227-J

SHOW CARDS

**RICHMOND TRANSFER & FIREPROOF STORAGE**
MOVING-PACKING & SHIPPING
OFFICE & STORAGE 1632 MACDONALD AVENUE
RESIDENCE 418 20th ST. TELEPHONE RICHMOND 617

### WELDING AND BRAZING

MACHINE, AUTO PARTS, ALUMinum crank cases, fender and radiator repairing and rebuilding. M. J. Welding Co. 222 Macdonald ave. Phone Rich. 959-W.

### WHOLESALE HOUSES

CIGARETTES, 18 CENTS A CARton All bar goods, 24 in a box, 74c. Sugar, market price today $6 sack, market very strong. Gums 58c. Cash and carry. Extra charge for delivery. Richmond Wholesale company, open 12 to 7 p. m., 1212 Macdonald ave. Phone Rich. 1217.

### MUSICAL INSTRUCTION

EFFICIENT METHODS OF MUSICal instruction in instrumental and vocal, principle, Aurora Thompson, associate Guild hall school of music London, England. Mrs. Irma Randolph, teacher of singing, Thursday. Cunningham Bldg, 906 Macdonald ave.

# Antioch Bridge Route Oakland To Sacramento is Now Paved All the Way

*No Traffic Congestion.* *No Delays.* *The Cool Quick Way.*

Along the Sacramento River Through the Netherlands of America.

FROM OAKLAND THE TUNNEL ROAD

FROM SACRAMENTO SOUTH ON 21ST STREET

## AMERICAN TOLL-BRIDGE CO.

**Owners and Operators of CARQUINEZ BRIDGE and ANTIOCH BRIDGE**

Tolls the Same on Both Bridges.

AUTOS 60c PASSENGERS 10c

**DO YOU KNOW WHY - - - Dogs Aren't The Only Animals That Go Mad In Summer?** Drawn for this paper By Fisher

# WOODED SITES BEING OFFERED BY B. SCHAPIRO

Attractive cabin sites in wooded property are now being offered by B. Schapiro and Company, 1002 Macdonald avenue, to Richmond people who have that urge to get away over the week ends. The land is located in Wildcat canyon and is a portion of a large tract that adjoins Alvarado Park. Many requests have been made in the last few years for parts of it, and largely due to the demand the tract is being placed on sale to a limited extent.

The property may be reached within 10 minutes from Richmond and is easily accessible. Natural timber covers the acreage presenting a beautiful scenic panorama. Easy slopes range down to a typically Californian stream. The property is well protected from fog and wind behind the first ridge of hills.

Large lots are being offered from as low as $200 and are adapted perfectly to a week end cabin where the busy man and his family may rest.

A tract office has been opened by B. Schapiro and Company at 1002 MacBryde and San Pablo for a limited time. The property will then be offered to other east bay cities.

SANGER—50 blocks of city street oiled.

## NEW TODAY

FOR SALE — ENGLISH STUCCO bungalow 4 rooms, 515 Amador St. Richmond Annex by owner. 7-22-3t.

SPLENDID OPENING FOR A wide awake man. National advertised line. Sell its self. If you have a car and will step you'll make real money. 422 Macdonald. 7-22-6t.

FOR RENT-4 ROOM FURNISHED cottage, garage. Lights, water free. 430 Cypress Ave. Phone Berkeley 9073-J. 7-22-3t

FOR SALE—TWO FIVE-ROOM houses on 40th street between Nevin and Barrett. Stucco finish, English style hardwood floor. Terms. See owner, 2112 Macdonald avenue. 7-22-3t.


# Wooded Cabin Sites

## 10 MINUTES DRIVE FROM RICHMOND

Just what you have been looking for — A place to recline over a week-end—away from the wind and the fog, with wild nature around you, plenty of natural California timber over head and a typically Californian stream at your feet. AND no work, no bucking highway traffic, no long, hard drives to get there. In response to hundreds of requests

# WILD CAT CANYON

property adjoining Alvarado Park has at last been opened for sale. Roads are being provided which will make each lot accessible any day in the year.

**Large Lots as Low as**

# $200.00

Buy now for a cabin site and let the future growth of Richmond make it a paying investment as well. Come early and get your choice as the limited amount to be sold will be taken very quickly when it is offered in other cities.

# B.Schapiro&Co.

1002 Macdonald Avenue

**Phone Richmond 902**

**TRACT OFFICE, MacBRYDE AND SAN PABLO**


# Motion Picture Actors Stop At Richmond Hotel

A troupe of motion picture actors from Hollywood and their director stopped at the Hotel Carquinez yesterday for a 10-hour rest while on the way to Mount Hood to film several episodes of a serial feature "The Wolf."

The party, in charge of Director H. Moody, includes George O'Hara, Jane King, Jack Hoover, [illegible], Robert Littlefield, [illegible], Sucier Getchel, Chrissom Frank, and the famous German police dog, "Wolf." Wolf's owner, [illegible] Evans, Eugene Volkoff, assistant director, Harry [illegible], location manager, Joseph [illegible], head property man, Don [illegible], cameraman, and Roy [illegible], assistant cameraman, are also included.

Wolf is a police dog of high intelligence and understands English, French and German commands. He was decorated by [illegible] during the war, and is seven years old. The dog went through some of his tricks for the benefit of those in the hotel lobby.


Shoe repairing of the better kind at Petersen's 314 Macdonald ave tf.

**WONDERFUL CHINESE HERBS!**

Our herbs are sold by us. We have numerous testimonials in our office given to us by patrons to testify this. A few weeks of our herbs will give you the most satisfactory results.

We have herbs for Stomach, Heart, Liver, Lung and Kidney troubles, Gall Stones, Gall Bladder, High Blood Pressure, Rundown condition and female troubles, rheumatism, Asthma and Skin trouble.

**GALL BLADDER TROUBLE AND APPENDICITIS GONE!**

To Whom It May Concern: March 11, 1926.

For over a year I had trouble in my gall bladder, pain on my right side, vomiting and a general run-down condition. On February 23rd of this year I had an attack of Appendicitis, the pain of which was so severe that I could not sleep at night. I came to see the Chew & Chew Herbalists and after taking one dose of their herbs I was greatly relieved. I continued to take the herbs for a few weeks and I am all well.

Yours truly, A. BRUNNER, 1924 Nevin Ave., Richmond, Cal.

**CHEW & CHEW**
HERBALISTS
1424 Macdonald Avenue


# GIRLS' EFFECT ON BOYS STIRS BRITISH TALK

(By Universal Service)

LONDON, July 21.—"We can no longer rely on the girl as a good influence on the boy."

When Dr. E. S. Griffith, of the David Lewis Boys' Club, Liverpool, voiced that defeatist statement in the course of a speech at Buxton recently, he probably could not foresee how far-reaching would be the argument he was stirring up.

As a result of his outspoken comment, all England now is asking:

"Does the modern girl influence the modern boy for good or for evil?"

The secretary of the Boys' Brigade was not pessimistic in his opinion as Dr. Griffith. Commenting on the latter's statement, he said:

"There are girls and girls. There is probably some truth in Dr. Griffith's criticism, but he has perhaps overstated the case. There never was a time when all girls were a good influence or when all girls were a bad influence. There never will be."

Miss Carwen, educational secretary of Y. W. C. A., was militant in her defense of the modern girl. She commented:

"I should like to say quite definitely that I do not think it is the modern girls alone who chafe under restraint. It is characteristic of youth today. Nor do I think that girls want to be independent more than boys. You get the wrong kind in both sexes from time to time.

"I greatly deprecate the idea that it is always the girls who should provide the good things. Whereas one looks to girls to provide certain good qualities, one looks to boys to provide other good qualities.

"Generally speaking, I emphatically deny that girls have a bad influence over boys. There is always in every generation certain women who have a bad influence."

On the other hand, the secretary of the Girls' Life Brigade was just a little wary for the modern flappers. She said:

"I believe the girls of today need plenty of discipline. They need good healthy exercise, and organized games and pleasures. It is necessary, too, that they should spend some of their time in company of girls only, and shoud not make the attraction of the opposite sex their one aim."

## Russian Women Take Chinese For Husbands

(By Universal Service)

PEKING, July 21.—Stick to the old classics and no co-education is the educational program of Governor Chu Yu-pu of Chihli province. Governor Chu cites China's sages on the necessity of separating girls and boys and instructs the school heads not to enroll the two sexes for common class work.

This stand of the authorities of the province in which the national capital is located contrasts strongly with the campaign of the southern nationalists who have gone so far in the other direction as to force girls and boys to share the same sleeping dormitories.

The northern authorities have also issued instructions that students must not marry nor live with Russian girls. This ban comes as the result of the discovery of a document taken in the raid on the Soviet Embassy which outlined a plan of communist propoganda in which Soviet girls were to entrap young Chinese students.

This ruling, however, does not apply to White Russian girls who have taken out Chinese naturalization papers. It is a common sight in Manchuria to see Russian women married to Chinese, particularly of the poor class. These white women are to be seen working in the Chinese fields, dressed in Chinese clothes and to all purposes living exactly as their native husbands do.

LOS ANGELES—First National bank and Pacific-Southwest Trust & Savings bank will consolidate.


**PROTECT YOURSELF**

and your car by carrying the necessary insurance, in good old line stock companies.

**Cost Is Small**

Property damage **$6.00 to $9.00**
Public Liability **$8.00 to $15.00**
Full coverage **$28.00 to $47.00**
Participating.. full.. coverage **$11.00 to $23.50**

**C. J. Kilpatrick**
409 8th St. Apt. 3 Phone 1032-W


## Step Right Under, Folks!

(By Pacific & Atlantic)

HERE'S ONE SUGGESTION for keeping cool. Joseph Melville, 8, of New York is providing power for the improvised shower under which sits James Barry, 8, and dog, Brownie.

## Santa Fe Agent Is Reported Improved

W. B. Trull, agent for the Santa Fe railway here, is reported to be recovering from the effects of an operation undergone last Thursday in Los Angeles. Trull, who resides here at 529 Nevin ave, was stricken ill three weeks ago and was removed to the Santa Fe hospital at Los Angeles to undergo an operation. Mrs. Trull is also in the south.

# Kiddie Revue To Be At California

The vast majority of movie patrons are said to enjoy love and romance, a thrilling horse race and bright, sparkling comedy. It is predicted that the entire program scheduled for the California Theatre for next Sunday will meet these requirements.

Jackie Coogan will be the screen luminary appearing in his latest starring vehicle, "Johnny Get You Hair Cut." Jackie will be seen in the greatest laugh-and-thrill horse-racing picture ever made. He takes the part of little Johnny Daly, who plays with real nags when other boys are riding hobby horses. The homeless little waif finds himself the pivot of amazing adventures. Following the [illegible] by stealing rides in the horse cars, he reaches a Southern track just before the Kentucky Derby. He overhears a gamblers' plot, gets into a whirlwind of hilarious escapades and exciting moments, and rides an old broken-down nag in the big race, to the most sensational climax in years.

The feature stage attraction for this Sunday is the "O'Neill Sisters Kiddie Revue." The 1927 Summer Edition is coming again—much to the delight of youngsters from 5 to 80. This year the O'Neill sisters have brought together some of the older kiddies with the revue, but in main they have trained many new children.

**AXELSONS ENTERTAIN EL SEGUNDO GUESTS**

Mrs. G. R. Axelson and her son of El Segundo are guests of Mr. and Mrs. E. R. Axelson of 155 Eleventh street, and of Mr. and Mrs. A. J. Davidson at their home at 35 Twelfth street. The two are to stay in [illegible] about a month.

Mr. and Mrs. A. C. Childs and children are soon to leave their home at 419 Fifteenth street for a two weeks' vacation at Clear Lake.

## Wales In Film

**In grease paint, Prince of Wales played his first role as a moving picture actor at London. He took part in the film "Remembrance," that is to be launched by the British Legion. Wales proved temperamental. He refused to leave the make-up room until he was satisfied all was perfect.**

## Plane Survey Shows Bumper Crop Yield

RAPID CITY, S. D., July 21.—An airplane survey of crop conditions was reported to President Coolidge today by Assistant Secretary of War Hanford Macnider.

Macnider, who is making a 10,000 mile air trip of inspection of army cantonments and bases, said to the President:

"Looking down upon the wheat and corn fields from an airplane, I'll say that my observations corroborate all the optimistic reports for bumper crops this year."

Macnider boarded his plane again this morning and set on the western trip that will take him to the Pacific Coast.

# RUM PRESENTED TO SPOUSE OF GOV. JACKSON

(By Universal Service)

INDIANAPOLIS, Ind., July 21.—First official admission that Attorney General Arthur L. Gilliom has given whisky to Mrs. Ed Jackson, wife of the governor, was made today by Governor Jackson in an interview with Lieut. William J. Fox, nephew of Governor Al Smith.

The governor indicated that he would not recommend to the incoming legislature that Indiana's stringent bone dry law be amended so as to permit medical whiskey.

"I am convinced that the majority of Indiana citizens want the law as it is," the governor is reported to have said.

In an open letter the chief state executive sometime ago, Gilliom asked that a request be made legalizing medical whiskey when the legislature meets again. In this letter, Gilliom made public the fact that he had violated the law in supplying the governor with whisky for use by Mrs. Jackson who was critically ill.

It is a violation of the law in Indiana to possess, transport or give away intoxicating liquors.

READ IT FIRST IN THE RECORD-HERALD


*Richmond Florist*
**PHONE RICHMOND 1770**
**M. G. GRIFFIN, Manager**
**310 Eleventh Street, Richmond**

*We moderns are hard to please. But we will make famous anyone or anything that does please us.*

# This hard-to-suit age chooses Camel

MODERN people are hard to satisfy. But Camel has pleased them and they have made it the most famous cigarette of all time.

Present-day smokers are "tasty," and they recognize in Camel the choicest tobaccos grown, blended for smoothness and mellowness. Camel leadership in this modern world is an overwhelming tribute to the taste and fragrance of this quality cigarette.

**Camel will prove itself to you. What a cool, satisfying smoke! When you try Camels, you will see why they are first and favorite with present-day smokers.** *"Have a Camel!"*

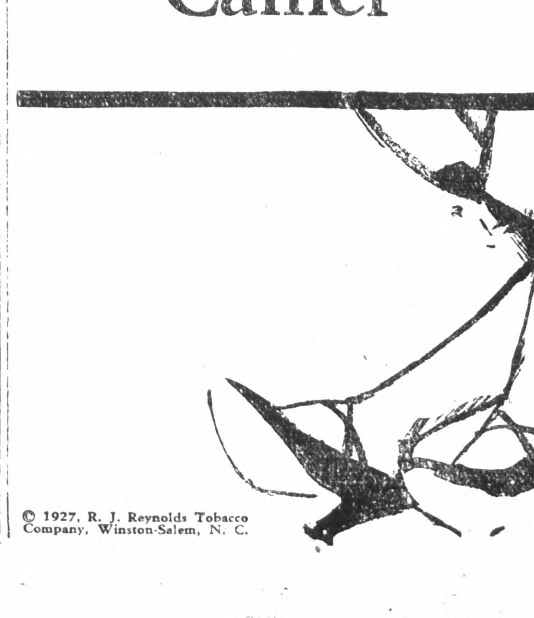

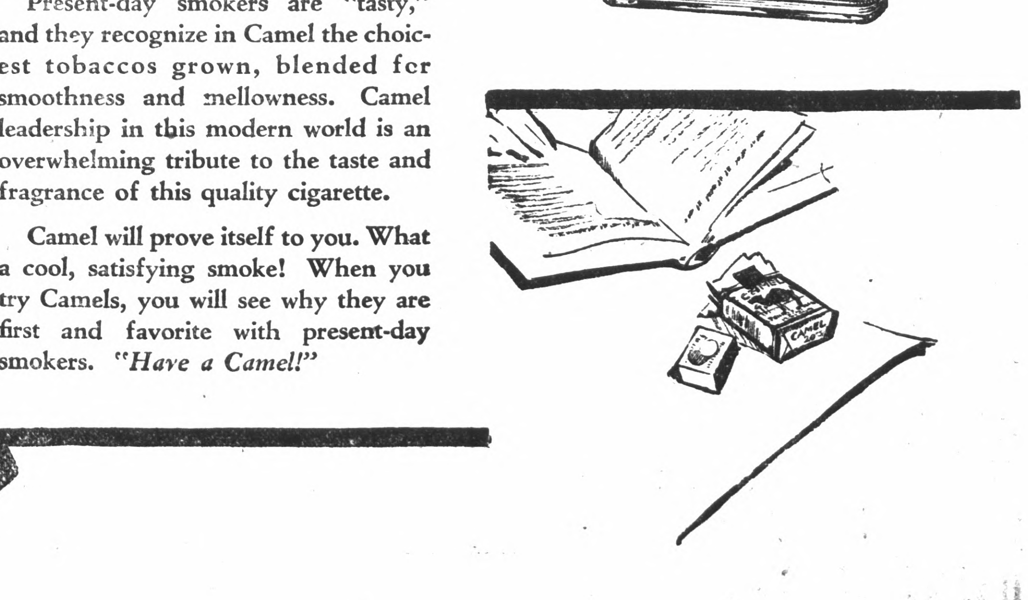

© 1927, R. J. Reynolds Tobacco Company, Winston-Salem, N. C.